Victoria College and U.B.C. Exam Results—Page 11

Victoria Daily Times

VOL. 96 NO. 109 — VICTORIA, B.C., WEDNESDAY, MAY 8, 1940—18 PAGES — PRICE FIVE CENTS

FORECAST—Moderate to fresh northeast, shifting to southeast winds, cloudy and mild with showers today and early Thursday, then clearing.

Sunshine yesterday 4 hours 18 minutes.

TIDES

May	Time h.m.	Ht ft	Time h.m.	Ht. ft	Time h.m.	Ht ft	Time h.m.	Ht ft.
8 ..	1.44	8.4	9.50	1.6	13.26	7.0	20.56	6.9
9 ..	2.04	8.4	10.24	1.4	19.35	7.2	21.31	7.1
10 ..	2.35	8.4	11.05	1.3	20.24	7.4	22.19	7.3

Sun sets, 7.37; rises, Thursday, 4.41.

New Hot Spots

Here are the danger spots in Europe's uneasy southeast corner. Turkish troops mass on the Greek and Bulgarian frontiers (1), while Nazis march near Jugoslavia and Hungary (2) and ship tanks into Slovakia. Italian troops also are on the Jugoslav frontier (3) and with their fleet in the Dodecanese (4) Russian troops have appeared in former Poland next door to Hungary (5). Allied fleet units are seen in the Aegean (6) and the Nazis predict a landing at Salonika. Hungary (7) arrests 200 persons in a new spy scare.

One of 30

Wreckage of some 30 naval and merchant ships clutter Narvik harbor. Typical of the derelicts lying in the narrow channel is this German transport, disabled and forced aground by British destroyers.

Crew Abandons Ship in Pacific

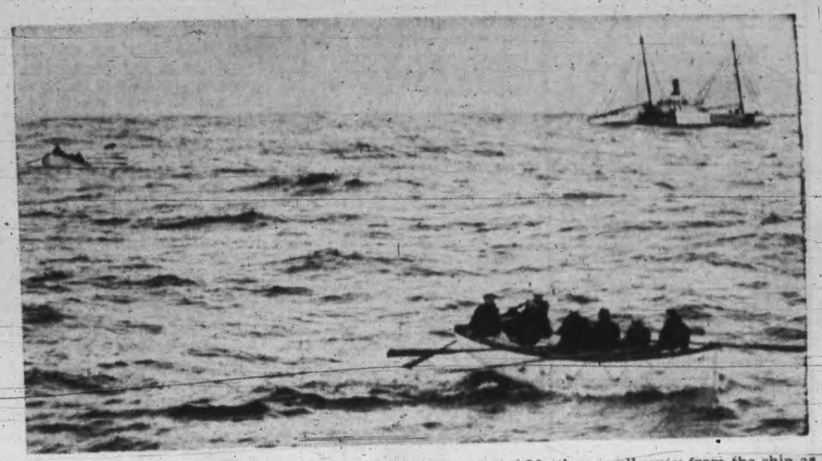

Lifeboats carrying the 23-man crew of the lumber schooner Daisy Matthews pull away from the ship as she settles to a watery grave off the northern California coast. With a load of lumber from Coos Bay, the schooner started leaking when seams opened during a raging storm as she headed south along this coast.

Final Bulletins

Chamberlain Wins, 281-200

LONDON (AP)—The Chamberlain Government won a 281 to 200 vote of confidence tonight in the House of Commons.

The vote came at the close of a bitter two-day debate on the conduct of the Norwegian campaign.

The total vote of 481 meant that more than 100 members either were absent or did not record their votes. The total strength of the House of Commons is 615, less one or two vacancies.

Labor members, who had not expected to win the vote, broke into song, "Rule, Britannia." There was opposition booing and cheering and shouts of "Resign."

Shouts of "Go, go," arose from the opposition ranks as Chamberlain made his departure to cheers from his supporters.

CAPTURED

LONDON (CP) — Winston Churchill, First Lord of the Admiralty, disclosed during his speech tonight in the House of Commons that British forces have captured the Narvik airport.

Corsair to Britain

WASHINGTON (CP)—J. P. Morgan applied to the United States Maritime Commission today for permission to sell his yacht Corsair to Camper & Nicholsons Ltd. at Hampshire, England, with transfer to British registry.

The Corsair was built in 1930 at Bath, Me. It is 300 feet long, has a speed of 18 knots, gross tonnage of 2,181, and net tonnage of 470.

New Alberta Bank

EDMONTON (CP)—First steps have been taken by the Alberta government to seek a private bill at the House of Commons session opening May 16 to operate a provincial bank, it was learned this afternoon.

Directions have been sent to Ottawa to renew the application for a bank charter. This is necessary because steps to introduce a similar bill at the last session of the House lapsed when the House was suddenly dissolved and a general election called.

Ministers Scored

LONDON (CP)—Colonel Josiah Wedgwood, Labor, on a point of order, called attention to the fact that no member of the war cabinet was present in the Commons early in the evening.

There arose an outburst of opposition cries of: "Have they gone to the palace? Have they resigned?"

Commander Robert Bower, retired naval officer and veteran of the Battle of Jutland, a member of the Conservative Party, denounced the government.

Prospectors Pan Again

ROCKY MOUNTAIN HOUSE, Alta. (CP)—With the opening of the North Saskatchewan River in this district, prospectors who pan gold along the stream were returning today to their workings.

2 Big Ships Hit, But Not Sunk

LONDON (CP) — Winston Churchill disclosed in his speech in the Commons tonight that two battleships had been damaged, but said neither had been withdrawn even for a day from service. He made this statement in answer to German claims that 11 battleships had been sunk.

AUSTRALIA PILOTS HERE IN AUGUST

MELBOURNE (CP-Reuters)—Air Minister J. V. Fairbairn today announced 2,000 Australian pilots and 1,800 observers and gunners will be called up under the Empire air scheme before the year end. The first Australian air personnel will leave for advanced training in Canada in August.

Mr. Fairbairn said the first group to go to Canada would include observers and gunners and thereafter a fresh batch of air crews would leave for Canada each month. Pilots will go to Canada after 16 weeks' elementary training here.

Rumania Takes Control of Supplies

BUCHAREST (AP) — The cabinet economic council tonight announced the Rumanian government would take over control of all stocks of wood, coal, petroleum products, cotton, fodder, grain and foodstuffs in the interest of national defence.

Officials said this would be a first step toward economic mobilization. Decrees covering the action will be published tomorrow.

The government will have power to purchase the commodities named at whatever prices it fixes, to ration them and control their sale both within the country and for export.

6 TRAWLERS LOST

LONDON (CP)—The Admiralty tonight announced that six naval trawlers had been lost during the Allied armies' withdrawal from the Trondheim area in Norway.

Two of the trawlers sank after air attacks. The other four were so damaged by air raiders that it was thought not advisable for them to attempt to cross the North Sea and they were sunk.

British-Soviet Trade Talk

LONDON (CP)—Ivan Maisky, Soviet ambassador to Great Britain, discussed Russian-British trade prospects with Foreign Secretary Viscount Halifax today at the Foreign Office.

It was understood Lord Halifax asked further information on some points in the latest Russian communication.

French Repulse Raid

PARIS (CP-Havas)—Tonight's French communique: "In the region east of the Nied (river) the enemy attempted a raid which was repulsed by the fire of the post attacked, by the fire of our artillery and by a support group which immediately intervened."

Party Lines Drawn—

Special House Session On Gasoline Opens

A three-way fight over the issue of government control of business was in the making this afternoon as the British Columbia Legislature met in special session to deal with the government's proposals for extra powers of dealing with the gasoline industry, arising out of last week's "strike."

Lieutenant-Governor E. W. Hamber, attended by Lieut.-Commander C. E. Donaldson and Col. J. R. Kingham, as aides, formally declared the House in session shortly after 3 this afternoon and read the Speech from the Throne which promised the introduction of legislation that would "ensure a repetition of such a condition of affairs (the gasoline strike) will not recur."

There were none of the customary ceremonials, cannon salutes and uniformed guards that go with a session opening.

By common consent party leaders agreed to waive the usual Throne Speech debate and paved the way for immediate introduction of the government's bill by Premier Pattullo.

Behind the scenes this morning the three parties prepared the battlelines on which the session will be fought.

BILL MODIFIED

While it was learned in reliable sources that the government's original plan for all-inclusive powers to go into the gasoline business have been somewhat toned down in the redrafting of the bill in the last few days, there was sufficient of the program left to provoke a warm debate.

R. L. Maitland, K.C., Conservative leader, laid the groundwork for this in a statement this morning following a party caucus yesterday.

"The issues raised by this session," he said, "draw a clear line of distinction between the Conservative party and other parties in this province.

"They call for socialization of business, which ultimately must lead to government control of every major business in the country.

"We stand for democracy and against bureaucracy.

"We stand against continued extension of powers which can be used by political parties in control to exercise their will over the people.

"The new system, which the Liberal Party and the C.C.F. Party favor, has steadily increased since the introduction of the Special Powers Act in 1934.

CONTEMPT FOR RIGHTS

"That act showed contempt for the rights of the individual and was just a beginning of a procession of the same kind of legislation," Mr. Maitland says.

Political observers interpreted this statement as meaning the government will be left steering a middle course between the cross fires of the two opposition parties.

Harold Winch, C.C.F. leader, said he would not define his party's stand definitely until he sees the text of the government's bill, but implied they will press for socialization of utilities as they have in the past.

"We have done a good deal of studying on the oil situation in the last few weeks and we are equipped to argue the question on all lines," he said. "We have figures to refute, particularly, the arguments of the oil companies."

Meeting a general sentiment in the Liberal ranks against too drastic a move into business, the government meanwhile was reported to have modified its original bill in some respects. Government leaders have been working on it night and day since the end of last week to get it into proper shape.

Besides the main gasoline bill, there will be a few other pieces of legislation submitted to the House which are required because of the special nature of the assembly.

MORATORIUM CONTINUES

Chief of these is a measure to ensure that the moratorium law and similar laws that extend only from session to session will not be affected by the special assembly and will remain in force.

A special act will also be required to protect the seats of several members of the House who cannot be present. Under the Constitution Act a member loses his seat for nonattendance, unless the House rules otherwise. Herbert Anscomb, Victoria, and Frank Putnam, Nelson-Creston, are among those to be protected by special bill. Capt. Macgregor Macintosh, the Islands, is protected by reason of being on active service and he will automatically receive the sessional indemnity.

A wreath lay over the desk of J. M. Bryan, former Mackenzie riding member, who died last Sunday. There was a resolution of condolence to his family.

Speech from the Throne on Page 2.

103 Die in Fire

PASTO, Colombia (AP) — Growing lists showed today that at least 103 persons died and 125 were injured Monday night in nearby Sardona in a fire that trapped them in the town hall during a patriotic celebration.

Sweetened Cigarettes Seized in Britain

OTTAWA (CP)—National revenue department officials said today they understood importation into England of sweetened cigarettes or tobacco was being refused.

They were commenting on a report that a Bradford woman, who sent a package of cigarettes to a soldier overseas had been notified sweetened cigarettes were being seized by British customs officials.

One official said to guarantee that cigarettes sent to Canada's soldiers overseas would reach them, senders should have the manufacturer forward them, a procedure now being carried out by some Canadian companies.

Times to Carry Rowell Report Monday

Report of the Royal Commission on Dominion-Provincial Relations, will be released to afternoon papers of Monday next, and copies of the report will be delivered to the Senate and House of Commons on Monday for distribution to members of the Senate and House of Commons.

The Canadian Broadcasting Corporation will broadcast "background and significance" of the report from 6:30 p.m. to 7 p.m., P.S.T., next Monday.

Weakness in Air Cause of Troubles, Churchill Asserts

LONDON (CP) — Winston Churchill, First Lord of the Admiralty, tonight began the concluding speech of an historic two-day debate on Britain's war policy with the statement that "one of the causes of our difficulties was that we had failed to achieve air parity with Germany."

"Air parity is considered vital to Britain's security," he said.

This was one reason why Britain did not take the initiative, he intimated.

20 QUESTIONS

Taking cognizance of "about 20 questions" put to him by A. V. Alexander, a former Labor First Lord of the Admiralty, Churchill said he preferred to "answer the general questions in the general account which I shall try to give to the House."

"A new issue was sprung in the House at 5 o'clock," Churchill said. "We were invited to consider all the faults of the government and a vote of censure is to be taken quite unexpectedly with only this little notice on the adjournment tonight."

"Our numerical deficiency in the air—despite our superiority in both men and materials—has condemned us, and will condemn us for some time to come to a great deal of difficulty and suffering and danger which we must endure with firmness until more favorable conditions can be established—as assuredly they will be."

FEARED TO LOSE MAJOR SHIP

Churchill said the reason why a big ship was not sent to Narvik in the first attack by five British destroyers was because the only ship available was a battle cruiser and "we thought it would be a great damage to the fleet if we lost a battle cruiser."

The Admiralty waited until it had the battleship Warspite there, he said, and added: "it looked much easier the day after than it did the day before. It was a great relief to find that no controlled minefields were laid."

DIFFICULTY IN SKAGERRAK

Replying to Mr. Alexander's question concerning action against enemy surface ships in the Skagerrak, Churchill said: "the immense enemy air strength which can be brought to bear on our patrolling craft has made this method far too costly to be adopted."

"The losses which would be inflicted on a steady surface patrol from the air would undoubtedly very soon constitute a naval disaster," he continued.

"We therefore adopted the submarine blockade as the only method at our disposal."

He interjected: "There is a great deal of difference about being responsible for an order which may lose several valuable ships and expressing an opinion without such responsibilitly."

U-BOAT SUNK

A German submarine which followed the Warspite was sunk by aircraft of the Warspite herself, the First Lord said proudly.

Had the Warspite been sunk, he said, critics would have screamed: "Who was the madman who sent one of our most valuable ships into waters where it could so easily fall a prey to many dangers?".

"We are asked why we did not go into Trondhe m, Bergen and other ports," he said. "My view has always been fixed on Narvik."

When the German outrage occurred, "we were bound to go to the aid of the Norwegians" and Trondheim was chosen for attack.

Scornful of suggestions that the navy withdrew from its undertakings, Mr. Churchill said "the re-embarkation of our 10,000 men—less than a division—was accomplished with very great skill and I may say with very good luck."

GERMAN ADVANCE TOO FAST

There were 120,000 Germans in central and southern Norway and it was necessary to withdraw the Allied forces "or leave them to be destroyed," Mr. Churchill said.

"Withdrawal saved us from a most disastrous entanglement. I take the fullest responsibility myself, together with the Prime Minister and other ministers concerned for having accepted the advice of our experts."

The German advance was so rapid that the Norwegians were unable to destroy roads and railways.

"By the 25th (of April) the possibility of the arrival south of Trondheim of large German forces thoroughly equipped had to be forseen."

"The Admiralty never withdrew their offer or considered the operation impracticable in the naval aspect. Grave doubts were entertained by the military as to the possibility of making a landing in the face of the enemy air superiority."

Churchill said Britain had to conserve her air force to guard against "grave dangers which may come upon us at any time" and reiterated that abandonment of the Trondheim attack "saved us from a most disastrous debacle."

'Greatest Contribution to Victory'

Ll. George Demands Chamberlain Resign

LONDON (CP)—Pointing his finger across the table directly at the Prime Minister, David Lloyd George told the Commons today that Mr. Chamberlain had talked about sacrifice and added these words:

"There is nothing that would contribute more to the cause of victory in this war than that he (Mr. Chamberlain) sacrifice his seals of office."

Mr. Lloyd George, prime minister during the decisive years of the last war, described Britain's strategic position through the loss of Norway as the most critical of her history and asked if there was a man in the house "who will stand up and say he is satisfied with the speed and efficiency of the preparation of the air force, army and navy."

Shortly before Mr. Lloyd George spoke, Rt. Hon. Herbert Morrison, Labor front bencher, announced his party would force a division tonight on the government's conduct of the campaign in Norway.

Picking out Mr. Chamberlain, Air Secretary Sir Samuel Hoare and Sir John Simon, Chancellor of the Exchequer, as his chief targets for criticism, Mr. Morrison swept the whole treasury bench with a disdainful gaze and exclaimed:

"If these men remain in office we run great risk of losing this war, which would be a calamity for this country and the whole world."

"The whole spirit, temper and temperament of the ministers" is "wrong, inadequate and unsuitable," Mr. Morrison charged, saying he referred particularly to the three.

These ministers, he said lack "courage, initiative, imagination, psychological understanding, liveliness and self respect in the conduct of foreign policy."

"I feel with all genuineness that if these men and others remain in office we run a grave risk of losing this war. . . .

CHALLENGE ACCEPTED

Up jumped the Prime Minister in a dramatic intervention in the debate.

He crumpled some note he had been scribbling, stuffed it into his pocket and in a few sentences accepted the Labor Party's challenge to himself and his government.

"I accept the challenge," he said. "I welcome it, indeed. At least we shall see who is with and who is against us.

"I call on my friends to support us in the lobby tonight" — a reference to the division at Labor's request, which amounted to a demand by the opposition for a vote of no confidence"

The Prime Minister said Mr. Morrison had emphasized the gravity of the situation.

"What he has said—the challenge that he has thrown out at the government in general and the attack he has made upon them and upon me in particular, makes it graver still," said Mr. Chamberlain.

NEED CONFIDENCE

"But it is grave not because of any personal considerations—none of us would for a moment desire to hold on to office for a moment longer than we retain the confidence of this House—but because, as I warned the House yesterday, this is a time of national danger.

"We are facing a relentless enemy who must be fought by the united action of this country.

"It may well be it is a duty to criticize the government. I do not seek to evade criticism, but I say to my friends in the House—and I have friends in the House—no government can prosecute a war efficiently unless they have public and parliamentary support.

Cheers rang out from government benches as the Prime Minister sat down.

NO AIR BASES

Speaking of angles of the campaign in Norway, Mr. Lloyd George told the House that "we knew there were no air bases available and that they were in the hands of the enemy."

"We ought to have had combined action between the army and navy, we ought to have sent the very best men available," the former Prime Minister said.

Mr. Lloyd George said Britain "gambled" on the chance of getting an air base.

"Our prestige in the world" was made dependent on "this half-baked expeditionary force," he declared.

"There is no cause for panic, but a grave cause for pulling ourselves together."

The House cheered.

"What we want is real action—not sham action," he said.

The British Empire, Mr. Lloyd George continued, would not be roused to its full strength "unless you tell the facts of the reality of the peril."

POSITIONS CONTRASTED

Hitler, he declared, had put Britain "into greater jeopardy" than his predecessors and Germany into a "better strategical position."

He called this Hitler's "greatest triumph."

Hitler, he declared scornfully, "does not answer to the whips of the party."

He told the House that Norway, "one of the great strategic possibilities" of the war, is in German hands because "we were too late, although we had the warning of ships in the Baltic."

Cries of "Shame! Shame!" echoed through the House when Mr. Lloyd George declared that "British promissory notes are now rubbish in the market."

"We have to restore our prestige in the world if ever we are to win this war," he added.

"We are in the worst strategic position that this country has ever been placed in," he said in demanding whether any man in the House was satisfied.

EVENTS OF THREE YEARS

"For three or four years past, everything done has been half-hearted, ineffective, without drive, and unintelligent. The Prime Minister has met this formidable foe (Hitler) in peace and war. He has always been worsted."

As Mr. Lloyd George suggested Mr. Chamberlain resign, Mr. Churchill interjected to say he took full responsibility for everything done by the Admiralty.

"I hope the right honorable gentleman will not allow himself to be converted into an air raid shelter to keep the splinters from hitting his colleagues," Mr. Lloyd George retorted.

He said the government had to face the position "with the people, and not as personal issues," and declared:

"The Prime Minister is not in a position to make his personality in this respect inseparable from the interests of the country."

"What is the meaning of that observation?" Mr. Chamberlain interjected. "I have never represented . . ."

The rest of the sentence was drowned out by shouting. When the House became quiet again, the Prime Minister said: "I took pains to say that personality ought to have no place."

ABANDONS MINISTRY

Alfred Duff Cooper, Conservative, former First Lord of the Admiralty, announced he would vote against the government.

Mr. Duff Cooper said he resented the Prime Minister's "appeal to the affection of his friends" because he could then vote against him only with the "deepest reluctance and regret."

The House cheered when the former cabinet minister said "I hope the next surprise in Europe will be sprung by His Majesty's government."

(See Mr. Morrison's and Sir Samuel Hoare's speeches on Page 13.)

KENT'S

a beauty

say thousands of Canadian women

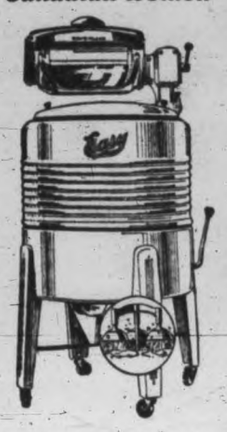

New beauty . . . New features . . . New value. The biggest washer news in years. Special introductory terms this week, $7.00 down.

It's an EASY Vacuum-Cup Washer

KENT'S Ltd.
641 YATES STREET

The largest known extinct volcanic crater in the world is Jemez Crater in New Mexico.

Money-saving Values Every Day at SAFEWAY
4 STORES TO SERVE YOU

Dutch Defences Tightened

All Eyes on Netherlands As Nazi Threat Rumored

By AXEL DE HOLSTEIN

PARIS (CP - Havas) — The Netherlands' new war scare held the military spotlight today as Norwegian Foreign Minister Halvdan Koht arrived in Paris coincidental with announcement that veteran Polish mountain troops had been landed near Narvik to bolster the Allied expeditionary force.

No change in the "battle order" of the German armies along the western front has been observed, it was said.

While no exceptional German military movements were reported here from the Netherlands border, French army sources emphasized that the possibility of a Nazi "blitzkreig" against the Dutch was not to be discounted. The threat of German aggression has been constantly hanging over the Netherlands since German troops were first massed along the border in the early days of the war, it was pointed out.

The calm prevailing along the western front was broken only by rather intense artillery action in the sectors around the Blies River and to the west of the Vosges foothills.

PLOT FOR AIR BASES ?

BRUSSELS (CP-Havas)—The Belgian cabinet met in special emergency session today to consider the new situation implied by the Netherlands' emergency defence moves.

The entire international picture was reviewed by Foreign Minister Paul Henri Spaak.

Measures taken by the Netherlands were prompted by fears Germany is planning to establish air bases in Holland to launch air attacks against Britain, informed Belgian sources said.

German troops are being concentrated near the Dutch frontier from the Rhine to the Ems and warships and transports are massing at Hamburg and Bremen, according to reports here.

On the basis of these reports it was feared the Germans were planning a mass attack on northern Holland in an attempt to establish an unbroken string of air and naval bases facing Great Britain from the mouth of the Rhine to central Norway.

ALL LEAVES CANCELED

AMSTERDAM (AP)—Intense military preparation, cancellation of all military and naval leaves, accompanied by a partial "blackout" of communications with the outside world during the night, kept the Netherlands in a state of suspense today. The nation geared its defences to meet an international situation officially described as "increasingly uncertain."

(Reports that two German columns are converging on the Netherlands frontier were said by a highly reliable source in New York last night to be responsible for the unusual precautions, but authorities in Berlin issued a denial to these reports.

(In Washington the Netherlands minister, Dr. A. Loudon, disclosed his government had directed him to act as general paymaster for all Dutch diplomats and other officials abroad "in case of emergency.")

TELEPHONING SUSPENDED

Outgoing telephone calls to all points abroad were cut off from 10 last night until 8 this morning, and a government announcement said the same restrictions would be in effect again tonight.

Incoming telephone calls from abroad were not affected by the "blackout" order, and telegraph service was only nominally disturbed.

NAZI STATEMENT

BERLIN (AP)—DNB, German news agency today claimed the British information service was responsible for circulation of reports that two German armies were marching toward the Netherlands frontier.

"The uncovering of British plans in 'southeastern Europe,' DNB said, "has made such an impression on the affected nations that English war agitators are snatching at a distracting manoeuvre which is as stupid as it is clumsy"

The agency's words "uncovering of British plans in southeastern Europe" apparently referred to a German declaration yesterday concerning the interception of an alleged telephone conversation between French Premier Paul Reynaud and Prime Minister Chamberlain The conversation was claimed to have dealt with Allied plans for action in the Mediterranean on or before May 20.

(French authorities denied the two leaders had held a telephone conversation at all and officials in London described the Berlin story as "fantastic.")

MALAHAT
DRY SLABWOOD and ALDER WOOD
J. E. Painter & Sons
617 CORMORANT ST. PHONE G 3541

Roosevelt Support From California

WASHINGTON (AP)—Roosevelt third term supporters added the big California delegation to their growing forces today as a result of a Democratic primary sweep.

A United States national convention slate pledged to the President defeated a John Garner ticket 6 to 1, and held nearly a 3 to 1 majority over the combined vote for Garner and two uninstructed tickets.

Vice-president Garner won the vast bulk of the delegates chosen for the Texas state Democratic convention, and Speaker John Bankhead (Democrat, Alabama) was given favorite-son support by the 22 national delegates elected in Alabama.

Altogether the Democrats elected 88 and the Republicans 52 national convention delegates yesterday to bring their respective totals to 480 and 586.

Abou three-fourths of the Democratic delegates already chosen are pledged to President Roosevelt, or have shown favoritism for him. Postmaster General James Farley has 38½, while three in Wisconsin are pledged to Garner.

Aid for Greenland

WASHINGTON (AP)—Maurice R. Reddy, assistant director of the disaster relief branch of American Red Cross, will sail Friday for Greenland to make a six weeks' survey of possible relief needs as a result of the curtailment of supplies from Denmark since the German occupation of the mother country. The mission was announced by Norman H. Davis, chairman of the Red Cross.

ANNOUNCEMENTS

Bandage material running low. Please help us continue by bringing in old sheets, old or new flannelette, cotton, linen, clothes for refugees, donations for X-ray fund. Committee for Medical Aid of China, 617 Broughton Street, 2 to 5 p.m., Wednesday and Thursday mornings. E 4723. ***

* * *

First United Church choir presents Handel's oratorio, "Solomon," church auditorium, Sunday, May 12, at 3 p.m. Collection. ***

* * *

Free Lantern Lecture on "Art in Canada," by Arthur Lismer, A.R.C.A., Junior High School Auditorium (Yates and Fernwood), Thursday, May 9, at 8.30, under the auspices of Department of Education, B.C. University Extension Department and Vancouver Island Arts and Crafts Society. ***

* * *

Opening Announcement—Malahat fox furs now on display at 102 Hibben-Bone Building, E 8133. Miss L. Stephenson and Miss L. Anderson, formerly furriers, at Gordon, Furriers. ***

* * *

Paisley Cleaners and Dyers— We call and deliver. Phone, G 3724 ***

* * *

The Chalet, Deep Cove, Chicken luncheons; Devonshire teas. Phone Sidney 82 F. ***

* * *

Women's Canadian Club, Empress Hotel, Thursday, May 9, at 2.45. Speaker, Miss Juliette Gaultier. Subject, "Folk Songs of Canada." In costume. ***

WE CLEAN and PRESS CHESTERFIELD and CHAIR COVERS
Drapes and Carpets Are Cleaned by Experts
Pantorium DYE WORKS of Canada
FORT at QUADRA E 7155

Britain Asks Hungary's Plans If Nazis March

BUDAPEST (AP)—Great Britain reported in diplomatic quarters tonight to have asked the Hungarian government to state its attitude toward any German move to send troops through Hungary.

Following published reports that Germany had requested such permission, these sources said the British minister, Owen O'Malley, had asked Premier Paul Teleki to declare his country's stand.

Count Teleki refused a definite answer, according to these informants, saying Hungary's attitude would depend on circumstances when and if Germany was ready to move.

Mr. O'Malley was reported to have offered the support of British forces if Hungary chose to resist any German attempt to march through.

DIPLOMATIC EFFORTS

Word came from Balkan diplomatic circles of redoubled British efforts to line up Jugoslavia, Rumania, Bulgaria, Greece and Turkey for a united stand against any "aggression."

Another straw in the wind of foreboding was concurrent publication in the Sofia, Bulgaria, newspaper, Utro — so-called mouthpiece of Nazi Germany in Bulgaria—of a Berlin dispatch declaring:

"In case Allied troops violate any of the Balkan countries' frontiers, the Reich will send an ultimatum to that country demanding it choose immediately one or the other belligerent camp.

"In the event the country in question failed to answer with appropriate speed the Reich government would be forced to undertake any measures it thought advisable.

"Any Allied attempt to extend the war into southeastern Europe might force Germany and Italy to put into action much greater forces for the immediate frustration of any such attempt."

The Balkan tension appeared at its peak in Jugoslavia. That nation, with 300,000 veteran troops already on her Italian and German frontiers, was calling 300,000 more men to the colors while improving fortifications and other defences.

POPE FEARS BREAK

ROME (AP) — Pope Pius XII made it known today he shared widespread fears that other countries were in danger of invasion.

Addressing an audience of 4,000 pilgrims, including 41 French children, at the Vatican, the Pope said "a world poisoned with lies and disloyalty has lost the spiritual health of peace."

"The earth should be a place of concord," the Pontiff declared, "but instead the fire of war has broken out in various nations and is threatening to invade others."

Meanwhile, tension in the Mediterranean subsided somewhat as it became evident Italy still is watching the moves of other countries, and particularly the fate of the Chamberlain government before taking any belligerent action.

JUGOSLAV MEASURES

RAKEK, Jugoslavia (at the Italian border) (AP)—Jugoslavia tightened her anti-espionage control and placed all railway stations under military command today following reports of the arrest and expulsion of three Italian army officers.

Government officials denied the report, but informed circles said the authorities at the important Dalmatian railroad centre of Knin had seized three Italian officers in possession of new photographs of Jugoslav fortifications.

Many informed Jugoslavs fear Italy would use her base at Zara on the Dalmatian coast to thrust behind Jugoslavia's strongly fortified frontier with Germany and try to outflank Jugoslav forces east of Maribor, key point in the country's northern defences.

PROMISES TO GREECE

ATHENS (AP) — Official quarters asserted today that both Great Britain and Italy have given assurances indicating that neither country is desirous of infringing on Greece's neutrality.

The assurances were described as "sufficient to inspire confidence among the Greek people."

Dr. Jackson Travels

CALGARY (CP) — Dr. Robert Jackson was traveling by train today to his home in Toronto. Completely recovered from a fracture of the hip, which he suffered in a fall on an icy Calgary street in January. The 80-year-old breakfast food inventor, left the Holy Cross Hospital last night.

Periodic Health Examination
The modern physician's function is not only to treat disease, but to prevent disease, and to offer you sound, helpful advice that can make life more pleasant and comfortable.
FORT AT BROAD McGill & Orme LIMITED The Prescription Chemists PHONE G ARDEN 1196

Throne Speech

Text of the Speech from the Throne by Lieutenant-Governor E. W. Hamber at the opening of the special session of the Legislature this afternoon follows:

"You have been called together in special session consequent upon a serious situation which arose respecting the sale and distribution of gasoline and petroleum products in our province.

"With the approval of my government, the board appointed under the Coal and Petroleum Products Control Board Act established prices above which gasoline should not be sold. The oil companies, in protest, referred the matter to the courts. The validity of the above act, however, was recently upheld by the Supreme Court of Canada.

"The order of the board, therefore, automatically came into effect.

"The companies thereupon refused to sell gasoline to certain sections of the community, supplying only what the companies, in their own judgment, designated as essential services.

"This situation was prejudicial to the public interest and my government will submit to you measures which it is hoped may meet the situation in future, and will insure that a repetition of such a condition of affairs will not recur.

"I feel sure that you will give your most careful thought and consideration to such measures as may be submitted to you."

Alberni Child Falls Off Gate and Dies

PORT ALBERNI (CP)—Funeral arrangements were being made today for Mary P. Spencer, five-year-old daughter of Mr. and Mrs. G. B. Spencer of Alberni, who died in hospital late Monday from injuries suffered when she fell off a gate at her home.

SEE THE NEW 1940 GURNEY ELECTRIC RANGES
$159.50 and Up
C. J. McDOWELL
1000 DOUGLAS STREET

LINOLEUM
New Spring Patterns Now on Display
Felt Base Floorcloth, sq. yd. 39c
English Cork Base Printed, sq. yd. 79c
Dominion Heavy Printed, sq. yd. 98c
Jaspe Inlaid Linoleum, sq. yd. $1.19
Marble Inlaid Linoleum, sq. yd. $1.39
Heavy Molded Inlaid Linoleum, square yard $1.59
Champion's Ltd.
717 FORT STREET

SWEET-RUNNING Pennsylvania LAWN MOWERS
$13.50
Ask for a demonstration
Coast Hardware
1418 Douglas Phone E 2213

Save in the Bargain Basement
MACDONALD
1121 DOUGLAS ELECTRIC LTD. EMPIRE 1174

You Save $20
When You Buy a
GENERAL ELECTRIC VACUUM CLEANER
With any other make of cleaner of the same quality you pay $79.50 and up. Only G-E offers a modern cleaner, with every attachment, powerful and durable at this amazing low price.

The General Electric Air-Flo Cleaner with all attachments. It removes more dust and dirt than other cleaners of the same type costing up to $25 more. Priced within the reach of every housewife at $59.50

IMPORTANT
Quality and performance have not been sacrificed in any way to make the prices of General Electric Cleaners lower than many other makes. In the last year thousands of Canadian housewives purchased G-E Cleaners and saved $10, $20 or even $30.

FREE MOTH PROTECTION
64-OZ. JAR OF LARVEX GIVEN FREE WITH ANY MODEL SOLD!
This jar contains treatments for six suits or overcoats, rendering them positively immune from moths for at least a year. Easily applied with the G-E sprayer attachment.

THE 1940 DE LUXE BRUSH CLEANER . . . the best you can buy regardless of the price you pay. Only $49.50

$5.00 DOWN—EASY TERMS ON BALANCE

MACDONALD
1121 DOUGLAS ELECTRIC LTD. CORNER VIEW

How much Car Quality will Low Price Buy?

YOU SEE THE ANSWER WHEN YOU COMPARE THE THINGS EACH CAR GIVES YOU

1. See the 1940 Quality Chart to find out quickly and easily how "All 3" low-priced cars compare in size, safety, engineering and value!

OF 22 IMPORTANT FEATURES FOUND IN HIGH-PRICED CARS
Plymouth has 21 Car "2" has 11 Car "3" has 8

2. Get new enjoyment — still more evidence — by taking Plymouth's thrilling "Luxury Ride"!

USE THE "ONE-TWO" GUIDE TO THE BEST BUY
1. SEE THE QUALITY CHART
2. TAKE THE "LUXURY RIDE"

NOW YOU CAN actually *see* the big differences in size, comfort and fine engineering features that are switching so many thousands to the 1940 Plymouth!

The big fact is that Plymouth is the only one of "All 3" *low-priced* cars that gives you a majority of the 22 big features found in *high-priced* cars.

See the 1940 Quality Chart at your nearest Chrysler-Plymouth-Fargo dealer's. Then to satisfy yourself still further, take Plymouth's delightful "Luxury Ride". Plymouth is *easy to buy*.

YOU CAN BUY A PLYMOUTH ROADKING COUPE FOR $1033
Delivered in VICTORIA
License and local taxes (if any) only extra. All prices subject to change without notice.

PLYMOUTH ENGINEERED AND BUILT BY CHRYSLER

865 YATES STREET VICTORIA BEGG MOTOR CO. LTD. MONARCH MOTORS DUNCAN

JUST SAY "CHARGE IT"
NO CASH DOWN, NO EXTRA COST—TAKE MONTHS FROM JUNE TO PAY FOR YOUR BILL

For Mother

GIFTS THAT GIVE PLEASURE FOR "HER DAY" AND LONG AFTER

A Stunning New DRESS

$8.95 to $12.95

Next Sunday is Mother's Day and she'd love a new Dress—for instance, the lovely navy Jacket Dress, a Coat Frock or a Redingote, in sizes from 14 to 46, and half sizes.

Or a Spring Coat

$14.75 to $29.50

If your mother needs a Coat you cannot do better than to give her the Coat she wants. Navy, black and all other colors, in sizes from 14 to 48, and half sizes.

The Bargain Basement Specializes in

DRESSES

FOR MOTHER'S DAY

$3.95 to $5.95

Prints and solids in navy and combinations.

SPORT JACKETS

$4.95 and $7.95

Tailored or dressmaker styles. Plaids, checks or stripes; or military styles in navy, red with brass buttons.

Your Mother Would Appreciate A NEW HAT

$1.95 to $3.95

Hats with just the right brim and all the flattery of spring.

PLUME SHOP LTD.

747 YATES ST. PHONE E 5621

3 Violent Deaths

SEATTLE (AP) — Accidents or violence claimed three lives in Seattle yesterday.

Andrew J. Pehl, 62, president of a rug cleaning establishment, died specifically in a plunge from the high Aurora Bridge into the Lake Washington Ship Canal. He had been in ill-health.

The decapitated body of Frank M. Kennedy, 46, a metal polisher, was found beside railroad tracks. Coroner's deputies said Kennedy apparently had been drinking and was sleeping under a boxcar when it was set in motion.

Fred Simpson, 98, died of injuries suffered when an automobile struck him two months ago. He was King County's 31st traffic fatality of the year.

WAKE UP YOUR LIVER BILE—

And You'll Jump Out of Bed in the Morning Rarin' to Go

The liver should pour out two pounds of liquid bile into your bowels daily. If this bile is not flowing freely, your food doesn't digest. It just decays in the bowels. Gas bloats up your stomach. You get constipated. Harmful poisons go into the body, and you feel sour, sunk and the world looks dunk.

A mere bowel movement doesn't always get at the cause. You need something that works on the liver as well. It takes those good, old Carter's Little Liver Pills to get these two pounds of bile flowing freely and make you feel "up and up". Harmless and gentle, they make the bile flow freely. They do the work of calomel but have no calomel or mercury in them. Ask for Carter's Little Liver Pills by name! Stubbornly refuse anything else.

7,300 Casualties

CHUNGKING, China (AP)—The Chinese Central News Agency today reported the Japanese suffered 9,300 casualties in South Honan and Hupeh provinces in six days of fighting.

GREAT NORTHERN RAILWAY

AGAIN . . . LOW SUMMER FARES BACK EAST

On the EMPIRE BUILDER via Glacier National Park

Save money to all Eastern points — including New York World's Fair. Ride in comfort on the luxurious, air-conditioned Empire Builder in modern equipment — Coach, Tourist or Standard Pullman. Enjoy delicious meals for as little as 50c. Liberal stopover and return limits. Your choice of routes returning.

Canadian funds accepted to Canadian destinations. Small premium charged on tickets to U. S. points.

LOW ROUND TRIP FARES FROM VICTORIA
(Subject to Change)

To	Coach	Tourist	Standard
MINNEAPOLIS	$54.40	$61.95	$75.60
ST. PAUL	54.40	61.95	75.60
CHICAGO	65.00	74.00	90.30
TORONTO	82.50	91.50*	113.35*
MONTREAL	90.00	102.20*	132.25*
OTTAWA	90.00	102.20*	125.35*
NEW YORK	89.30	98.30*	135.00*
[New York World's Fair May 11-Oct. 27]			
BOSTON	90.00	104.55*	135.00*

* And up, subject to accommodations desired, date of sale, and return limit. Note: Fares do not include price of berth.

LOW ONE-WAY FARES ALSO

CITY TICKET OFFICE: 916 GOV. ST. EMPIRE 9823

Utilize Times Want Ads

Eye-witness Story—

39 Bomb Attacks As Ships Withdrew

By NORMAN LODGE

LONDON (AP)—The censor has my diary for the time being, but I won't need it to remember the events of the past two weeks.

I landed at a northern British port yesterday with an Allied expeditionary force from Namsos, Norway, which reached home intact despite an attack by 39 German planes which sank three Allied destroyers—the British Afridi, the French Bison and the Polish Grom.

A "good deed" got me into my first trouble.

On my way to Namsos from Formofoss, near the Swedish frontier, I stopped an American ambulance hospital unit at Grong to get a story of the day's bombing.

When I was asked to take some letters to Colonel "B," a British medical officer, I agreed readily, thinking they might be an open sesame for sleeping quarters. They were under British "protective arrest" in Pillum.

RUMOR OF OFFENSIVE

I had gone to Namsos on a reliable tip that an Allied offensive was about to begin north of Trondheim. That was just one week ago.

The next day, French troops streamed back from the front and embarked, as I later learned, the same night. I was told to get some sleep. But before I could close an eye, I was ordered to pack my kit and be ready. We were set to sail May 3.

Streaming up the road from the Steinkjer front about 50 miles south of Namsos, we entered the port as a terrific bombing was taking place. Incendiary bombs set fire to the whole waterfront, with swift pursuit planes intermittently swooping down on the ghostly city to strafe the roads with machine guns.

TRUCKS WRECKED

To fool the Germans, the French had sent trucks toward the front while their soldiers, on foot, were leaving it. All the trucks were empty and, arriving at secluded spots, they were smashed, their tires slashed and their gas tanks riddled. The drivers walked back.

Immediately after the French had withdrawn the British forces received orders to proceed to the docks. Leaving behind equipment, personal belongings and much material which had arrived only that afternoon, the troops began embarking.

Various regiments which had abandoned the Steinkjer front under forced march through knee-deep snow covered 52 kilometres (about 32 miles) in less than 14 hours. Dog-tired, they boarded the transports in the eerie light of burning supplies, and flopped where they could on every deck.

BOMBS FALL IN SEA

It still was light when we left. No German planes were in sight But peace was not for us. Just after a breakfastless early morning departure, the first Heinkels appeared and the cannonading began. Bombs dropped all around the convoy ships, especially ours, which was the flagship.

One bomb—apparently a 500-pounder—fell less than 50 yards astern—so close its splash fell on the afterdeck. Not content with that miss, three more Heinkels dropped a series of chaplet bombs—small incendiary missiles—which formed a perfect spray framing the ship.

Fire from accompanying ships fell on either side of us and it seemed as though they might spray our decks with falling shot. The troops were ordered inside and the doors battened.

The bombings continued. We were paid 39 visits in all, with from 15 to 20 bombs on each visit. Our ship alone fired more than 100 three-inch shells and several thousand rounds of machine gun bullets.

DIVE BOMBER SCARES

Seemingly from nowhere a dive bomber laid a perfect shot on the Bison. British cruisers and destroyers removed the survivors and wounded.

Returning again and again, German Junkers and Heinkels finally singled out the Afridi. Disabled and lagging, she sank, too.

As night fell, the attacks ceased and only once the next day did we see a plane. It promptly retreated when anti-aircraft shells framed it.

During the first day's fighting, one Heinkel was struck behind the cockpit and dived into the ocean. As a destroyer speeded over to rescue the crew, the plane's nose turned down and the last seen of it was its tail with the Nazi cross and black-and-red striping.

SLEPT IN PASSAGEWAYS

Men and officers bunked where they could, mostly in corridors or what were dining-rooms when the ship was in passenger service, and in the crew's quarters, without water and with little rations.

The French crew, which had been away from its home port for three months, carried on almost without sleep for the entire trip of five days. They were uncomplaining fellows, but the most souvenir-hunting sailors afloat. Everything mysteriously disappeared, my pukka from Finland—a hunting knife—and the Tommies' regimental insignia.

Clean Kidneys of Acid and Poisons

Gain in Health and Stop Getting Up Nights

When kidneys are clogged they become weak—the bladder is irritated—often passage is scanty and smarts and burns—sleep is restless and nightly visits to the bathroom are frequent.

One right, safe, harmless and inexpensive way to relieve this trouble and help restore healthy action to kidneys and bladder is to get from any druggist a 40-cent box of GOLD MEDAL Haarlem Oil Capsules (Dutch Drops in Capsules) and take as directed—you won't be disappointed.

Remember also that other symptoms of kidney and bladder troubles may be backache, leg cramps, puffy eyes, moist palms and nervousness.

Don't be an EASY MARK and accept a substitute—ask for GOLD MEDAL CAPSULES, the original and genuine Dutch Drops from Haarlem in Holland, packed in Canada, a time-tested kidney stimulant and diuretic. Look for the Gold Medal on the box.

Webb Miller Killed in Fall

LONDON (CP)—Webb Miller, noted United States journalist, was found dead today on a railway near Clapham Junction station, southwest London. It was believed he fell from a train shortly after it pulled out of the station.

Miller was European news manager for the United Press.

He attended yesterday's historic debate in the House of Commons on the Norwegian campaign and left last night for his home in the country after filing his cabled report. Acquaintances said he appeared in "excellent health."

The body was found on the railway right of way at about 5.15 a.m., but it was believed the accident which caused his death occurred about 9 last night.

A hard blow on the right side of the head, apparently suffered when he fell from the moving train, was believed to have caused his death.

Miller, who was 48, had had wide experience as a war correspondent. He leaves a widow, Marie, and a son, Kenneth, 18, both in the United States.

While in England he had been living at Walton-on-Thames, 17 miles southeast of London.

Police were unable to find any witnesses to the accident.

VICTIM OF BLACKOUT

Authorities theorized, however, that Miller had planned to change trains at Clapham Junction and did not realize the train had reached that station until it started up again. Confused by the blackout, and thinking the train was still beside the platform, they said, he probably stepped from his compartment and plunged to the ground.

Miller was well known for his personal reportorial exploits, which began when he was assigned to the Mexican border in 1916. He had covered every major international conflict of the past 25 years.

His last assignment was in Finland, where he covered the fighting around Lake Ladoga. Before the war broke out in Finland he was with the British Expeditionary Forces in France.

(Webb Miller visited Victoria last year when he covered the Royal tour for the United Press.)

Cromwell Quoted To Parliament

LONDON (CP)—Rt. Hon. L. C. M. S. Amery, Conservative, criticizing the government's conduct of the war in the House of Commons last night, ended his speech with this call from England's past:

"Cromwell said to the Long Parliament when it was no longer fit to conduct the affairs of the nation: 'You have stayed too long here for any good you are doing. Depart, I say, let's have done with you. In the name of God, go.'"

Driver Acquitted Of Manslaughter

NELSON, B.C. (CP) — An assize court jury late yesterday acquitted Montie J. Ross of Vancouver of a charge of manslaughter laid in connection with the deaths of Mrs. J. McKinnon and her daugher last October.

The two women were drowned in the Columbia River when their car was struck in the rear and pushed over the end of the ferry at nearby Castlegar.

London Press Sees Government Changes Coming

LONDON (CP)—The Daily Herald, chief Labor newspaper, said "Mr. Chamberlain's stock—low enough before yesterday's debate began—had now fallen right through the floor."

The paper predicted government changes "involving the possible resignation" of Mr. Chamberlain, but said, "events will not take this drastic turn at once."

The London News-Chronicle, Liberal, declared: "The government must go and the sooner it goes the better for the safety of the realm."

Even the Conservative Times of London struck a critical note. Commenting on Mr. Chamberlain's warning of imminent danger, voiced in the Commons yesterday, The Times said: "The people are in fact very well aware that they face a threat that has not been paralleled in centuries, not even 25 years ago; they are absolutely resolute to face whatever may befall and their most oppressive doubt is whether their rulers are as conscious of the danger and as energetic to withstand it as themselves. . . .

"What is required is the intense alertness of a fencer whose riposte must be ready before the thrust is made. This has not been the temper of our conduct in the war in Norway . . . assuredly we shall not win this war with less than the whole capacity for leadership possessed by all parties together."

DEFENSIVE SPEECH

The Daily Telegraph, usually pro-government, offered the friendliest comment. It said: "On many of the main issues Mr. Chamberlain's defence of the government's decisions—for the speech must be called defensive—proved convincing."

The Mirror, tabloid, asked: "How much longer will the House of Commons be able to endure such statements as that made by the Prime Minister?" It added: "The patience of the nation is dwindling to the vanishing point."

The provincial as well as the London press generally expressed disappointment in Mr. Chamberlain's speech and doubted whether he realized the full effect of the Norwegian setback on British and neutral opinion.

Most commentators said the new responsibility given Mr. Churchill would not be sufficient to restore the nation's confidence in the administration.

The Manchester Guardian said Mr. Chamberlain had rebuked his critics for disputing about the forms of government, but added: "It is not about forms of government that they dispute but about the means by which this people may win through the greatest danger that its history has known."

MEL BRYAN FUNERAL

NORTH VANCOUVER (CP)—Government officials and several hundred persons filled the Lynn Valley United Church yesterday to pay last respects to John M. (Mel) Bryan, Liberal member of the British Columbia Legislature for Mackenzie riding.

The honorary pallbearers were: Hon. Gordon S. Wismer, Hon. G. M. Weir, Harry Johnston, J. Howard Forester, Charles H. P. Tupper, Louis LeBourdais and Edward T. Kenny, all members of the Legislative Assembly, and Dr. W. J. Knox.

Active pallbearers were Judge A. M. Harper, James Sinclair, Liberal M.P.-elect for Vancouver—North, Charles Reid, Roy Foster, Jack McCurrach and Edward Brennan.

MANUFACTURER'S SPECIAL!

Smart New Coats

Made to Sell for $25.00 and $30.00

FASHION SCOOP SPECIAL

$15.95 and $19.95

Sensational! Spring's biggest bargains event! At the end of the manufacturing season two prominent makers had yards and yards of finest imported woolen cloths on their hands. Here, WE stepped into the picture! The manufacturers made these fine cloths into beautiful coats . . . ACCORDING TO MALLEK'S EXACTING STANDARDS OF MORE EXCLUSIVE STYLING AND BETTER QUALITY WORKMANSHIP! We bought at prices far, far below what these coats would ordinarily sell for . . . and now! . . . we're passing the savings on to you! There are blacks, navies, and new high shades . . . coats with the "long-torso" silhouette . . . new dressmaker and boxy models . . . styles that have proved themselves fashion favorites throughout the continent. Come in . . . ask to see them!

SEE THESE BARGAINS TOMORROW!

1212 DOUGLAS ST. E 1623

Malleks LIMITED Ready-to-Wear and FURS

WHAT'S IT WORTH? (ABOUT $300 MORE!)

ANY WAY you look at it—it will pay you to own a new Nash. It alone has the 99 H.P. Manifold-Sealed engine that took a "first" in the 1940 Gilmore-Yosemite Run with 28.51 miles per gallon. It alone has that smooth new Arrow-Flight Ride, Sand-Mortex Soundproofing. No other sedan near its price has provision for a big Convertible Bed . . . or has a 7-bearing crankshaft, the extra weight, the *double* frame, that mean so much in comfort.

To get all this in another car, you'd have to pay about $300 more. But it's "standard" with Nash—and *extra* value when you trade. Take a look—take a ride in a 1940 Nash today!

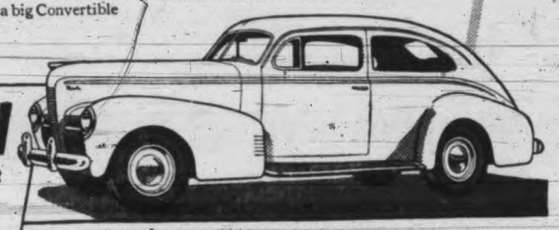

NASH

BIG 6-PASSENGER SEDAN DELIVERED HERE

$1352

Price includes Standard equipment. License extra.

—DEALER—

BURTON & WILLIAMS MOTORS LTD.

1001 BLANSHARD ST., VICTORIA, B.C. E 9415

Joins United Church

MARKHAM, Ont. (CP) — Toronto East Presbytery of the United Church of Canada, meeting here, has approved the application of Walter L. Forgach of Locust Hill, Ont., a former Roman Catholic priest, for acceptance into the United Church ministry.

The application was approved on condition that Mr. Forgach study for one year at Emmanuel College in Toronto, and will be recommended to the Toronto Conference of the United Church.

Mr. Forgach was ordained as a priest in the Roman Catholic Church in 1931.

STANDARD'S SUPER-VALUES OF FURNITURE

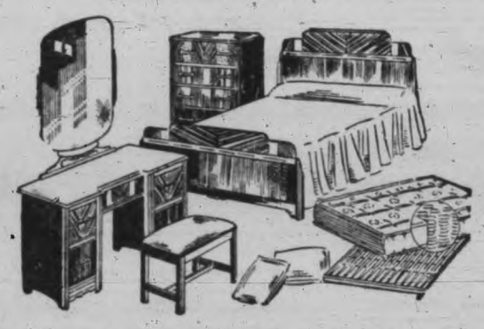

6-piece Walnut Bedroom Ensemble

Including 4-piece walnut bedroom suite, consisting of full-size bed, four-drawer chiffonier, vanity and upholstered bench; best quality veneers and construction. Also mattress and all-steel cable spring. 6 pieces **$79.50**

Simmons Spring-filled Mattress

Made of flexible double-cone springs, upholstered in layers of cotton-covered endurable ticking **$16.90**

3-piece Chesterfield Suites

These rich, well-proportioned suites of 3 pieces, including Chesterfield and 2 large easy chairs. All-web base, spring filled, in beautiful tapestry. 3-piece suite **$79.00**

LOOSE COVERS

For Your Chesterfield Suite **$37.75**

Select your own covers from a grand collection of English shadow cloths and cretonnes. These covers will be cut, fitted and made in any desired style. Expertly tailored to your own furniture. Finished with welted seams. Special price for odd pieces. Come in now, the selection is greatest.

Standard Furniture Co.

737 YATES STREET

3-room Group

11-PIECE LIVING-ROOM OUTFIT
3-piece Chesterfield Suite
Chesterfield Table
End Table
Smokers' Pedestal
Bridge Lamp
Table Lamp
Silk Cushion
Footstool
6.0x9.0 Felt-base Rug

8-PIECE BEDROOM OUTFIT
Lady's Vanity Dresser
Silk-covered Bench
Four-drawer Chiffonier
Full-size Bed
Steel Cable Spring
Felt Mattress
2 Feather Pillows

6-PIECE DINETTE OUTFIT
Applewood Drop-leaf Table
4 Matching Chairs
6.0x9.0 Vel-Felt Rug

All Three Rooms for **$199**

Terms Without Carrying Charges

Inlaid Linoleum

Heavy quality with pattern through to the canvas back. While stock lasts. Square yard **$1.39**

Victoria Daily Times

Established 1884.
Published Every Afternoon Except Sunday by Times Printing and Publishing Company Limited
Victoria, B.C.
Member of the Canadian Press Ltd.
Member of Audit Bureau of Circulation
SUBSCRIPTION RATES: City Delivery, $1 per month. By mail (exclusive of city)—Canada, Great Britain and United States, $6 per annum; elsewhere, $1.50 per month.

WEDNESDAY, MAY 8, 1940

A Coalition Cabinet?

MR. CHURCHILL WILL HAVE WOUND up the debate on the Norwegian campaign before this is read and the House of Commons will have disposed of Labor's challenge to the Chamberlain government. Yesterday's proceedings produced ample proof that even among supporters of the cabinet there is a feeling of intense dissatisfaction, a suspicion that divided counsels and official hesitancy played a part in the unfortunate outcome, and for that reason, if for no other, it would seem that the Prime Minister could do much worse than enlist further aid and govern himself accordingly. His critics in Parliament and in the editorial columns of the newspapers have not minced words. Some of the objections to the government's policies in respect of the Norwegian venture may have had too little regard for the uncompromising facts which have stood out clear before the expert mind. Others may have savored of prejudice inherited from the Munich and pre-Munich days. At the same time, the more serious comment on the conduct of Mr. Chamberlain and his inner cabinet comes from sources absolved from attempts to make either political or other form of capital—criticism based substantially on a compelling desire not only to anticipate the enemy's moves but also to add vigor to the nation's prosecution of the war.

At this distance, of course, it would be presumptuous to suggest Mr. Chamberlain insist that members of the Labor and Liberal oppositions take seats in a newly-constituted cabinet. It is apparent that he is satisfied with the present arrangement. Some critics a little more unkind than others have gone so far as to imply that his peculiar inability to accept advice while it might be of value is allied to a type of vanity not unlike stubbornness. If this contention is justified, some of the misgivings to which Mr. Attlee and Sir Archibald Sinclair gave voice yesterday—re-echoed by Mr. Morrison today—may not be without foundation. Admiral of the Fleet Sir Roger Keyes, the hero of Zeebrugge and a staunch Conservative member of the House of Commons, expressed himself as a naval expert; as this is written he is anticipating the broadside he predicted Mr. Churchill would use in reply to his particular castigation of the Trondheim "incident." The veteran Prime Minister during the first Great War, Mr. Lloyd George—four years Mr. Chamberlain's senior—presented his prescription for the present governmental "crisis" by informing the House that the Prime Minister's resignation would be the greatest possible contribution to victory.

Between the extremists' criticism and that which comes from those who feel this is not the time for wrangles in the House of Commons, however, is the doubt which reflects the attitude of mind not alone of the people of Great Britain but of the people of the Commonwealth as a whole. Mr. Morrison, for instance, referred in his observations today to an editorial from the influential Sunday Sun (Sydney, Australia), which pointedly said there is "grave doubt throughout the empire as to the government's capacity to put the necessary drive into its war action." Similar uncertainty no doubt prevails in competent quarters in Canada, New Zealand and in South Africa, a circumstance which, we submit, should not be excluded from the orbit of Mr. Chamberlain's political stocktaking at this juncture. Nobody expects him to try to justify any claim to infallibility. He has had a severe trial imposed on him. His conscience should give him no trouble at all. And he would be unjust who would criticize him without knowledge of all the circumstances. By a real rearrangement of his cabinet, however, the Prime Minister would lose no personal prestige. He might well afford himself a little of the relief to which he is entitled and, at the same time, strengthen the country's ability to carry on.

Well and Good

ITALY "INTENDS TO REMAIN IN PEACE and friendly co-operation" with the Balkan countries. So writes Virginio Gayda in Il Giornale d'Italia today, adding, however, that Italy's position and decision must not be interpreted as meaning that she is abandoning her "claim to freedom" in the Mediterranean.

During the last month Signor Gayda has led the newspaper campaign against the Allies; his writings have hoped for, even predicted, German victory. Much of it had the appearance of bluff; but neither Britain nor France chose to treat it lightly. Whether bluff or not, however, the presence of an overwhelming superiority of Allied fighting ships in the Mediterranean, the visible precautions which the Balkan countries are taking to protect themselves from either Italy or Germany or both, evidently has convinced Signor Gayda—who is reputed to be Il Duce's journalistic mouthpiece—that a false move by Rome now or at any time would be disastrous for Italy.

The recent exchange of visits between members of the royal family and the Pope may not be unconnected with the change of tone in the Gayda journal. His Holiness's public utterances also have been unmistakable in their denunciation of any policy which might embroil Italy. And at the back of it all is the vulnerability of the Italian shoreline—and the country's great cities.

Wasting Time and Energy

SOME OF THE MEMBERS OF THE CITY Council still want to play around with the transportation issue. To satisfy them, the council will now hold an open meeting at which the public and representatives of organizations may express their opinion on the proposal to replace Victoria's street cars with a service of buses. The meeting will be of value if it provides a way for some of the aldermen to back down without loss of face. Otherwise, it may be only a waste of time and energy for two reasons. First, after warnings Mr. Graham Towers has been giving, it is improbable that the Foreign Exchange Control Board would sanction the export of $500,000 or more to buy new equipment, which cannot be justified as an essential need at present. Second, under current war conditions, with difficulties mounting daily, the public here would turn down ratification of any contract for an immediate change-over from street cars to buses when it comes to a public vote, as it must, before it can be ratified.

The issue is not street cars against buses. It has only to do with the advisability of making any change now. There is no doubt about public opinion on this matter. People who were impatient for buses last year now feel that the national war effort must come first and that buses can wait over until peace clears the horizons. In view of the general attitude, there is no excuse for the council to waste more time now on the transportation issue. The aldermen should at their first opportunity pass the Wills resolution and be done with it until after the war.

Where There Is Victory

WHILE THE SKIES ARE MORE threatening over Europe than they have been at any time since the war began, with the Nazi hierarchy enjoying a temporary setback to British prestige over the Norwegian campaign, there may be a tendency to forget the important successes scored by the British Navy and the Royal Air Force against German shipping of all kinds. We are told, for example, that the losses to date of vessels flying the Swastika amount to 600,000 gross tons—300,000 tons sent to Davy Jones' locker or captured in the last five weeks—or 15 per cent of Germany's prewar tonnage.

In addition to the foregoing, moreover, is the outstanding success of the Allied system of convoying merchantmen to British and French ports. The official statement of the Admiralty in London shows that up to May 1, 19,098 British, Allied, and neutral ships had been so escorted with a loss of only 31. French war craft up to the same date had accompanied 3,457 ships with a loss of seven. In other words, since the outbreak of hostilities last September 3, the two Allies have convoyed no fewer than 22,555 ships with a loss ratio of one in 594. Some time ago, it will be recalled, Mr. Churchill announced to neutral nations that if they would avail themselves of the British and French escort plan, he could assure them of a risk of one in 500. The official compilation indicates that the First Lord of the Admiralty in this case was conservative.

After all, this accounting by the Admiralty should be considered in conjunction with the gloomy report which Mr. Chamberlain gave to the House of Commons yesterday, for it reveals a very severe material loss to the enemy. It means more than that; the ratio of safety guaranteed under the convoy system is another reminder that rich argosies reach Britain and France every hour. These vessels are loaded with the very supplies of which Germany is in dire need but cannot obtain save only in small quantities from neighboring states. These facts should enable us to take a long-term view of the conflict. They ought to cheer us in the dark days when prestige takes on what is, perhaps, a trifle too much significance.

The spectacular rise in the production of iron and steel in Canada is an indication of Canadian industry's response to war needs. Pig iron output during the first quarter of 1940 totaled 283,507 tons, a gain of 103 per cent over the 139,716 tons during the same period of 1939. The production of steel ingots and direct steel castings amounted to 464,165 tons, a gain of 85 per cent over the 251,074 last year. Output of pig iron in March totaled 91,772 long tons compared with 87,032 in February, 40,723 in March, 1939. Production of steel ingots and direct steel castings aggregated 157,326 tons compared with 140,343 in February and 95,697 in March, 1939. Output of ferro-alloys at 8,298 tons compares with 7,711 in February and 3,526 in the corresponding month last year.

NEW DANGERS APPEARING

From Winnipeg Free Press

Certainly new dangers have been created, for though the Germans may not have capital ships, they will undoubtedly man submarines and take off in air attacks from the Norwegian ports from which the British failed to drive them. Underseas they again become a peril to Allied shipping, which must expect to be deprived of much neutral shipping previously at its disposal, and in the air they are within an hour's flight of any of the fleet anchorages in Scotland.

These perils do not, however, outweigh the fundamental fact that the Allies remain as strong as they were a month ago. The new perils do, however, give confidence to aggressors who perceive neutrals losing confidence in a Britain lacking that boldness which Admiral Sir Roger Keyes called for a week ago. The aggressors, though, are unlikely to mistake these momentary gains for vital strokes. They, too, are confronted by terrific obstacles externally and are pinched internally. Rather than attack the land wall they mean to try to outflank the Allied naval front. The Germans obviously mean more furiously to attack the British under sea and in the air in the North Sea, while the Italians may thrust at Egypt to secure the Suez and the Mediterranean.

Loose Ends

By BRUCE HUTCHISON

UNPLEASANT MEMORY

WHEN YOU WERE without gasoline last week you probably thought it an intolerable nuisance. This, if you had no friend with an extra supply and a small rubber tube, was true enough. But if you thought it was an isolated phenomenon, peculiar to British Columbia, an invention by the oil companies and Mr. Pattullo; if you didn't realize that it was part of a much larger process which neither the oil companies nor Mr. Pattullo, nor all the King's horses and men, can for a moment retard or halt, then you were wrong.

At the very moment when Mr. Pattullo and the oil companies were trying to settle their differences something happened in Ottawa, which, in the rush, was little noted here. The government of Canada, through its foreign exchange control organization, ordered every Canadian to sell off his holdings of American money.

Oil in British Columbia and stocks in New York may seem to have no connection. They are, in fact, symptoms of precisely the same process which, step by step, is building a new economic system before our eyes. But we are too busy looking at our gas tanks or the war in Norway to see the strange, monstrous shape that takes form at our elbows.

OLD STORY

WHAT IS HAPPENING? It started a long time ago, this government interference with everything, with your oil, with your American investments. And it didn't start with the government, as most businessmen imagine. It started with businessmen who now, quite naturally, cry out against it.

We had free capitalism once in America, but it was before you and I were born, about the time that Canadian Confederation was being created. Business did as it pleased, and government left it alone. Then business started to form associations and combinations to control prices, competition and production. That was the first stage.

In the next stage the government stepped in and tried to restore the old system. It forbade combines in restraint of trade. We had an era of trust-busting. But trust-busting didn't work. It is true that today governments occasionally prosecute combines if they become too dangerous to the public welfare, but the principle of combine, the principle of fixed price, is established now from one end of the intricate fabric of North American business to the other, as it is in the oil industry of British Columbia. In the recent dispute here we merely saw one little phase of it.

LITTLE EAGLES

TODAY EVERY PART of the economic system, the manufacturer, the retailer, the farmer—insists on some form of control or other, either privately, by agreement, or by government subsidy or otherwise. The depression of 1929 brought such chaos into all business that every businessman, every producer, every man on the land, said we must do something about it. We must protect our own position. We must protect our profit, our spread, we cannot do business at a loss.

This blossomed eventually into the NRA, and while the Blue Eagle was a bird of brief passage, he left his mark. A thousand little eaglets remained in the United States and Canada. The American AAA, the bonus to farmers for reducing their crops; the Canadian wheat subsidy; our own B.C. Marketing Act, our control of milk and potatoes—they are all birds of a feather.

The withdrawal of price-fixing, the restoration of pure competition, is unimaginable. We talk about it. We demand it. We insist that we will not tolerate any interference with it. But we don't get it and we don't want it. As the great American financial writer John T. Flynn, said in a recent article: "We talk about our freedom of action but it no longer controls our thinking. We are all interested not in freedom but in control—far-spreading, detailed and comprehensive control of our economic life."

NOT THE END

LONG AGO WE CONSENTED to the process which finally brings these results, step by step, year by year, the death of competition. But this is not the end. The process already well under way before the war started has been so accelerated by the war, by the necessity of meeting a totalitarian enemy on equal terms, that by the end of the war we shall have something very like a totalitarian state, economically speaking.

This, and not the things the politicians talk about, is the real issue, the pith and substance of our times. In plain terms, can the giant of government which we are creating now be dismissed when the war is over? Can the monstrous mechanism be liquidated during the postwar period when, with times more difficult, it may be more necessary than ever? Can the nations return swiftly enough towards trade and competition and the free movement of goods to prevent the new war order crystallizing and hardening and forever fastening itself upon us?

How it is all coming out, this humble observer has no notion. All I suggest is that we realize what is under way and watch it at every step. All I ask is that when the politicians rush towards socialism they shall not keep repeating, parrot-like, that they are marching boldly in the opposite direction. All I ask is that business men, manufacturers, farmers and every sort of producer shall not insist on free competition when it is the last thing in the world that any of them want.

Female oysters are said to be larger than the male. And more elusive, we conclude, sitting down to an order in an oyster house.

Elmore Philpott

OUR REAL TROUBLE

IT APPEARS that Mr. Chamberlain will once again weather the political storm which followed the fiasco in Norway. This tired-old man possesses in the highest degree the instinct which has made the British ruling class the most astute in all history. It is always in retreat, but never so slowly that it loses control of the best jobs.

What has saved Mr. Chamberlain this time is that he has Winston Churchill in much the same position that Germany now has Sweden — too much surrounded and entangled to hit back effectively.

One of the tragedies of our times is the dearth of men in British political life to whom the people could turn with confidence if and when they decide to get rid of this government. Neither in the Conservative Party, the remnant of the Liberal Party, nor in the Labor Party is there any man or group of men with enough of the demonstrated qualities of leadership to make them acknowledged prime-ministers-in-waiting. Anthony Eden is the closest to the public ideal of such a man in the ranks of the Tory aristocracy. Leslie Hore Belisha has by far the best record of actual achievement. But the fact that he was thrown out on his ear once before, without one word of real explanation, is a pretty potent reminder that the people who wear the old school ties do not like Jews now any better than they did in the days of Disraeli. They hate to be reminded that there probably would not be a Conservative party or government in Britain if a Machiavellian old Israelite had not taken a couple of "leaps in the dark" in the late nineteenth century, which, incidentally, their fathers and grandfathers fought as furiously as they fought the 1909 reforms of the man to whom they had to turn to save them in the last war.

A NEWS-LETTER which has had a remarkable record of accurate disclosure, declares this week that the world may yet see the miracle of aged Lloyd George once again called back to office.

To the leftists that would be the final proof of British decadence. I am not so sure. I am certainly no great admirer of the little Welsh fighter. But if we must try to fight the war under men many years beyond the age limit when they would be permitted to drive railway locomotives, then I, for one, would feel a lot more confident if control were in the hands of a man whose life-long characteristic had been attack, and not retreat.

Looking at the world picture in broad perspective, the strangest of its aspects is that all of the real leaders in the totalitarian countries, whether brown, black or red in hue, date their political power from after and not before the close of the last war. Hitler, Stalin and Mussolini are all such products. But the mystery is: Where are the younger leaders in the democratic world — particularly Britain? The common answer is that there was the "lost generation," killed, crippled or burnt-out in Flanders between 1914 and 1918. But that answer will not hold water. For the losses in Germany, Italy and Russia combined were relatively far heavier than in Britain.

TO ME, the greatest loss of the last war was the destruction of the British Liberal Party, which had set the pace for British progress and world leadership for a hundred years.

The realignment of British politics into Conservatives on the one hand and the pseudo-socialist Labor Party on the other, was so unnatural as inevitably to result in sterility. The issue was supposed to be whether the capitalistic system was to be maintained. Yet the Labor Party, completely dominated by the trade union machine, always had to "pull its punches" in any real fight, for two reasons. Trade unionism itself was a mere by-product of capitalism, and the hard-headed job-holders who ran trade unionism well knew that fact; moreover, England was the one country in the world where socialism could not conceivably supplant capitalism, except as a part of a larger world change. For a large percentage of the English people lived directly or indirectly on the income from capitalistic investments abroad, which could not conceivably survive the overthrow of capitalism.

In my opinion, what is really going on in the world today is not just a military struggle between Britain and France on the one hand, and Germany with or without Italy and the Soviet. It is a struggle to decide whether Fascism, Communism or Democracy will successfully lay the foundations of future world government, which is the only alternative to a modern Darker Age.

In the record of the present government, either before or during the war, I see no indication of the kind of leadership which the people everywhere could back with all their minds, hearts and souls. Nor as yet does there appear to be effective recognition in the United States that we are all in the same boat—that if Hitler wins the war in Europe it will not be prosperity which we will find around the corner which we used to hear about in the worst depths of the depression; it will be another war, fought in the two oceans, and involving all the Americas even more surely than it has already involved Scandinavia.

HANDS OFF THE TRILLIUM

From Toronto Globe

Why pick any wild flowers? But, especially, why pluck the trillium? Not because it is Ontario's official floral emblem, but for its own sake. The trillium is peculiar in that if the flower be plucked the plant will be killed; at least it will not bloom again for several years. Where trilliums are picked yearly, there will remain but dwarfed plants without flowers. Only thoughtless individuals are guilty of such vandalism, for that is what it is: needless destruction of beauty.

Those who cultivate trilliums do not pick the flowers. They love them too sincerely, and they know it means their disappearance eventually. Strangely enough, it is because people like flowers that they gather them in armfuls while on trips through the country. Yet, when carried home, fragile wild flowers, wilted and dying, are not beautiful at all. And the trillium fades quicker than most others.

In its proper setting the trillium is a thing of beauty; so are all other wild flowers. Then, why not leave them there? That is Nature's plan.

Better English

1. What is wrong with this sentence? "I shall see you at an early date."
2. What is the correct pronunciation of "Calliope"?
3. Which one of these words is misspelled? Parokial, terrestrial, provincial.
4. What does the word "indisputable" mean?
5. What is a word beginning with ve that means "to prove to be true"?

Answers

1. This is a hackneyed expression. Say, "I shall see you soon." 2. Pronounce ka-li-o-pe, a as in at unstressed, i as in lie, o as in obey, e as in pea unstressed, accent second syllable. 3. Parochial. 4. Not to be contested. "The evidence is indisputable." 5. Verify.

SPENCER FOODS

THURSDAY VALUES—CASH AND CARRY

BAKED HAM Spiced, sliced, ½ lb. 24c
Lare Brown Eggs, grade A, doz. 24¢

SPENCER'S FIRST-GRADE BUTTER
Fresh Made—Sold Fresh—Tastes Fresh
Prints 3 lbs. 97¢; Springfield, lb., 32¢; 3 lbs. 94¢

Cottage Rolls Tenderized, lb. 27c | Picnics, smoked shoulders, lb. 18c | Dry Salt Pork Per lb. 18c

Kraft Cream Spreads, each, 12¢; Sooke Cheese, lb. 29¢
Cottage Cheese, lb., 10¢; Potato Salad, lb. 18¢

Pure Lard 2 lbs. 15c | Side Bacon Sliced, ½ lb. 12c | Small Wieners Per lb. 20c

MEATS—AS CUT IN CASE
New Shipment Australian Choice Mutton
Shoulders, lb., 10¢; Chops, lb., 18¢; Legs, whole, lb. 18¢

Pork Steaks Per lb. 19c | Veal Steaks Per lb. 19c | Pork Tenderloins Per lb. 23c

Oxford Sausage, lb., 9¢; Minced Steak, lb. 11¢
Stew Beef, 2 lbs. 25¢; Boiling Beef, lb. 8¢
Small Hearts, lb., 10¢; Beef Hearts, lb. 9¢
Fresh Pork Liver, lb., 11¢; Shoulder Steak, lb. 14¢

SERVICE MEATS—DELIVERED
Phone Service From 8 a.m.
Livers—Beef, lb., 22¢; Lamb, lb., 25¢; Calf, lb. 45¢
Loin Veal Steaks, lb., 32¢; Breasts Veal, lb. 11¢
Steaks—Round, lb., 27¢; T-bone, lb., 28¢; Sirloin, lb. 32¢

Little Pig Sausage Per lb. 19c | Minced Round Steak, lb. 19c | Pickled Ox Tongues Per lb. 20c

DAVID SPENCER LIMITED

LUMBER PUNG UP

From B.C. Financial News

A trip up the Island Highway from Victoria to the Albernis reveals lumber yards stacked high with timber awaiting shipment and in the lumbering towns dependent for their existence upon the operation of local logging camps and mills the situation is viewed with misgivings.

At Chemainus, Lanoose Bay and Port Alberni almost unprecedented quantities of lumber are awaiting shipment and arrival of ships are few and far between. When ships fail to arrive longshoremen, who comprise an important part of the population, are thrown out of work.

Lumber export has, during the last few years, had a remarkable effect in engendering prosperity in many B.C. centres, even though the lumber companies themselves have operated on a narrow margin of profit and the existing dearth of ships to move B.C. lumber must naturally have a disquieting effect.

NEW WORDS FOR OLD

From Variety

A bottle of the sponsor's product will be dished out "cuffo" to the next 50 customers.

Britain produces oil and fat supplies from soybeans, animals and fish, but also imports a variety of vegetable, animal and marine oils.

WHEN you entered into the Mortgage Agreement on your home you arranged your budget to take care of the mortgage payments from current income.

But if you do not live—what then? Isn't it doubtful that your widow and children could spare enough out of their income to continue the payments?

A GREAT-WEST LIFE Mortgage Insurance plan will make certain that these payments will not become a burden on them. It requires a much smaller outlay than you would think to make sure that your family will inherit a *home*, not a mortgage.

Get in touch with the Great-West Life Man.

The GREAT-WEST LIFE ASSURANCE COMPANY

J. R. NICOLSON, C.L.U., *Branch Manager*
Bank of Toronto Bldg., Victoria

DIAL E4141

Give her something more than love on MOTHER'S DAY

Sunday, May 12

She thinks of you always, hopes for you, prays for you — so send her, on HER DAY, Sunday, May 12, a token of remembrance.

A Lovely Gift for Mother

A CHENILLE TUFTED ROBE IN HOUSECOAT STYLE $4.95

25 of these most select Robes have just been received and are truly handsome in every respect. They are shown in white, turquoise, wine, coral and blue. Most desirable wraps with three-quarter length sleeves.

Small, Medium and Large
Consider One for Mother's Gift

—Shown in the Mantle Dept. First Floor

AGELESS HATS FOR MOTHER

Millinery created in the traditional "young mood" . . . the dignified youthful styles combining both good taste and judgment.

Tailored or dressy Hats in fine or coarse straws in white, pastel or all the other darker standard colors..... **$2.95** to **$5.95**

SUMMER FUR FELTS in a very complete range of colors such as pressed rose, violet, blues, greys, brown, green, white, warm tones in rose wine, etc. Small, medium and larger sailors or more casual shapes..... **$3.95** to **$6.50**

—Millinery, First Floor

SLIPS FOR MOTHERS OF ALL AGES

We've Featured Our Prettiest Slips for Mother's Day at Prices You Can Afford

SMART RAYON SUEDE, BROCADE OR SATIN SLIPS in white and tearose, in sizes 32 to 42, at..... **$1.00**

CAMISOLE SLIPS—Smartly-tailored styles, surplice tops and four gore models in tearose and white. Sizes 32 to 44, at..... **$1.50**

SWISH TAFFETAS, SMOOTH SATINS AND CRISP CREPES in lace trimmed or tailored finish. Many shades in sizes 32 to 42, at..... **$1.98**

PRACTICAL BUILT-UP SHOULDER SLIPS praised for comfort and laundering qualities. Shown in black, white, tearose and sand. Sizes 34 to 44, at..... **$1.59**

Also in outsizes, 46, 50, at..... $1.98

—Lingerie, First Floor

There's radiant freshness of springtime and youth in these

New Cotton Housefrocks

Styles that you or your mother would choose..... **$1.98**

An exciting variety of styles in excellent quality prints, both floral and conventional. Sizes 14 to 54.

Your Mother Will Appreciate the Practicability of a

DRESS IN SPUNCHARM

These little Frocks can be worn any time of the day with assurance of smartness and yet they launder like a housefrock.

Sizes 14 to 44. Each..... **$2.95** and **$3.95**

—Whitewear, First Floor

Mother Likes Nice Hankies

We've an Attractive Selection of Dainty Handkerchiefs Suitable for Gifts

PRINTED COTTON HANDKERCHIEFS in a profusion of designs and colorings. Each..... **15c** and **20c**

PURE LINEN HANDKERCHIEFS—All white with hand-embroidered corners or in colored effects. Each..... **25c**

PRINTED SILK HANDKERCHIEFS in dainty and exclusive designs, **3** for **$1.00**

PURE LINEN HANDKERCHIEFS of fine, sheer quality and hand appliqued designs..... **3** for **$1.00**

—Handkerchiefs, Main Floor

Kayser's *Honey Suckle*

The Most Feminine Glove We've Seen—Would Make Mother a Lovely Gift!

Fashioned of soft rayon "Kayspun" with petal-like trim at the wrist and shown in gay young flower shades to give arresting color to pastel frocks and prints; washable. Canadian made. A pair..... **$1.00**

—Gloves, Main Floor

FOR YOUR MOTHER—

CHIFFON SCARF AND HANKY SETS

That Capture the Charm of Spring

Very dainty sets shown in plain colors and pastel floral patterns. Hankies are good size and Scarfs are lined. Price, a set..... **$1.25**

—Main Floor

A KNITTING BAG A PRACTICAL GIFT FOR MOTHER

Knitting Bags in a variety of styles and materials, including quilted rayon, moire, striped linen and tapestry. Prices range from..... **$1.00** to **$1.95**

—Art Needlework, First Floor

Smart Summer Handbags

A Practical Mother's Day Gift That Will Give Many Months of Pleasure

Make your choice from Morocco, suede, patent or silk, featured in attractive designs with metal frames or zipper. Temptingly low prices.

$1.98 **$2.98** **$3.98**

—Handbags, Main Floor

GIVE MOTHER

HOSIERY

We've all the new desirable shades in the three most popular makes—"Kayser," "Orient," "Supersilk"—and your gift will be boxed on request.

Semi-service and 4-thread Chiffon Hosiery, a pair..... **75c**

Medium service and 3 and 4-thread chiffons, a pair..... **$1.00**

Crepe chiffon, ultra sheer 2-thread, 3-thread, "Nimble Nee" and Fit-all-top" 4-thread, a pair..... **$1.15**

"Sansrun" chiffon and very fine semi-service silk to top, a pair..... **$1.25**

Extra heavy service-weight silk, a pair..... **$1.65**

—Hosiery, Main Floor

Gifts

That Are New, Practical and Dainty in the

STATIONERY DEPT.

DAINTY LAVENDER NOVELTIES—Filled with sweet-smelling, real English Lavender..... **35c**

PAIR OF BABY'S BOOTEES — Made of organdie lace; filled with lavender. Pair..... **50c**

CRACKERS OF ORGANDIE LACE —Filled with lavender. Each..... **35c**

BUNCHES OF ORGANDIE ROSES —Sweet scented. Each..... **35c**

BOXES OF STATIONERY — Daintily wrapped ready for giving. **75c** to **$1.00**

COMPENDIUMS—With envelopes and paper, at **75c** and **$1.00**

MOTHER'S DAY MOTTOES — With charming expressions and prettily framed. **75c** and **$1.00**

—Stationery, Lower Main Floor

A *Charming Gift for* **MOTHER'S DAY**

A beautiful Carnation Bloom and a flacon of captivatingly true

Crushed Carnation Perfume by Grenoville, Paris

An inexpensive gift with a wealth of true Carnation fragrance to express your Mother's Day Greetings, fittingly and lastingly.

BOTH FOR $1.00

ALSO OTHER

MOTHER'S DAY GIFT SPECIALS

RICHARD HUDNUT EAU DE COLOGNES AND TOILET WATERS Lily of the valley, violet, lilac, Deauville, etc.; $1.25 values, each..... **$1.00**

"APRIL SHOWERS" A favorite odor; 1 bottle Perfume, 1 box Face Powder; 75c value for..... **49c**

HOUBIGANT'S QUELQUES FLEURS FACE POWDER—With 50c Quelques Fleurs Perfume FREE..... **89c**

COTY'S FACE POWDER Regular $1.00 size. With Tandem Tester (as illustrated), containing Lipstick and Rouge. All for..... **98c**

YARDLEY SOAP SPECIAL— 3 cakes Lavender Soap..... **$1.00** With 75c value Lavender Water FREE

FITTED TOILETRIES BAGS— "Moire" for..... **69c**

FITTED TOILETRIES BAGS— Floral pattern..... **98c** Waterproof Lining (See Window)

—Toiletries, Main Floor

Marvelous face powder, together with lipstick and rouge. All keyed to your personality color — *the color of your eyes.* Complete—65¢.

Our Jewelry and Silverware Store Is a Veritable Treasure House of

GIFTS FOR MOTHER

A WRIST WATCH for mother will be readily chosen from our very large assortment of the most reliable makes. All new style cases, and fitted with high-grade Swiss movements. A choice at..... **$12.50** to **$39.75**

COMPACTS, too, we stock in a great variety—all new styles and a range of colors. Prices range from **50c** to **$10.00**

NECKLETS—These are offered in a selection of very newest designs. Values range up from..... **95c**

A Dainty Piece or Set of

Silver-platedware

A silver-plated Tea Service of three pieces—sugar, cream and teapot—you may select from numerous designs—all of a reliable grade..... **$12.00** to **$25.00**

CASSEROLES, with ovenware linings in artistically-pierced, silver-plated frames. Prices range from **$3.25**

SANDWICH AND BREAD TRAYS of silverplate; several designs. Priced from **$2.00**

FLOWER BOWLS AND FLOWER BASKETS—Several designs and heavily silver-plated. From, **$2.50**

—Jewelry and Silverware Store, Government and View Sts.

Give Mother a White Blouse

Styled With Old-fashioned Charm in New-fashioned Way!

SHEER FLATTERY for your mother in a dainty triple sheer Blouse with convertible neckline and soft jabot front with lace trim. Sizes 36 to 42..... **$2.98**

A COMPLIMENT for your mother given with a lovely triple sheer Blouse with short sleeves and high neckline. Jabot front trimmed with lace. White or rose. Sizes 14 to 20..... **$2.98**

—Blouses, First Floor

In the CHINA Department

Practical Gifts for Mother

CUPS AND SAUCERS of bone china, with a choice of many decorations; several shapes. Priced from..... **40c** to **$1.00**

TEA SETS by Johnson Bros., shown in the new "Dawn" pattern. Green, blue or yellow. Set for..... **$2.69**

LEMONADE SETS of colored glass; several patterns. Jug and 6 tall glasses. Set..... **$1.19**

CREAM AND SUGAR SETS of white glass; neatly decorated. Set..... **39c**

—Chinaware, Lower Main Floor

DAVID SPENCER LIMITED

612-16 Fort St. KIRKHAM'S
PHONES Groceries - G 8131 Meats - - G 8135 Fruits - - E 8031
Daily Delivery Reliable Foods
Esquimalt, View Royal, Colquitz, Royal Oak, Cedar Hill and Inside Points.
Fair Prices — Honest Weights and Descriptions

FOR YOUR SPRING CLEANING
A NEW WESTINGHOUSE VACUUM CLEANER
AT ONLY..... $59.50
Complete With Attachments
Terms: $5 Down—$5 per Month
McLENNAN, McFEELY & PRIOR
1400 GOVERNMENT STREET G 1111

Celebrated Their Golden Wedding

Mr. and Mrs. Hugh Roberts Held 'At Home' at Niagara St. Yesterday

Mr. and Mrs. Hugh Roberts, well-known members of St. John's Church, celebrated their golden wedding day yesterday, when they were "at home" to their many friends at a reception at their home, 620 Niagara Street. They were married in Bristol, England, on May 5, 1890, and have been residents of this city for the last 20 years.

The hostess, handsomely gowned in a blue velvet gown trimed with gold lace, and wearing a corsage bouquet of gold roses, was assisted in receiving by her nieces, Mrs. R. Harris and Mrs. W. Keen (Vancouver). The rooms were beautifully decorated with golden laburnum and blue and gold iris.

Mrs. J. De Winten and Mrs. Merryfield presided at tea table, which looked most attractive with its lace cloth, centred with the wedding cake topped with gold rose and lily of the valley, vases of similar flowers completing the table appointments. Mrs. Burns and Mrs. T. D. Roberts assisted in serving tea.

Mr. and Mrs. Roberts received many telegrams and messages of congratulations from friends far and near, also many lovely flowers, including a beautiful bouquet of gold iris presented to Mrs. Roberts by Mrs. Brake, president of the Women's Auxiliary of St. John's Church.

It's Fun ... to Keep a Record of the GOOD TIMES!

BROWNIES
Baby Brownie Special $1.40
Bullet $2.40
Six-20 Bull's-eye $3.00
Six-20 Brownie $3.25
Six-16 Brownie $3.75

KODAKS
Jiffy Kodak, V.P. $4.75
Jiffy Kodak, six-20, $8.25
Kodak Junior, six-20, series 3, K.A., f 8.8 lens, for $13.75
Kodak Senior, six-20, Bimat lens $16.00
Kodak Bantam, K.A., f 5.6 lens $16.00
Kodak 35, K.A., f 4.5 lens $27.00

MOVIES
Cine-Kodak 8, model 20, f 3.5, $35.00
model 20, f 2.7, $47.50
Kodascope Eight, model 50 ..... $45.00
FILM
8 m.m. Kodak Super X, 25-feet $2.60
Kodachrome Safety, 25-feet $4.00
FOR RENT
8 m.m. Cinegraph

CUNNINGHAM DRUG STORES LTD.
Douglas Street at Yates
Douglas Street at Fort

Just Arrived
White and Brown Saddle Oxfords. Crepe soles. All sizes 2.98
THE VANITY
1306 DOUGLAS ST.

See the Model Kitchen
In Our Douglas Street Store Window
B.C. ELECTRIC

OPPORTUNITY SALE!
Sheer Wools and Summer DRESSES
SOME AT $5.00
Lucien Moune't
1114 BROAD ST. G 3042

No. 340
4-THREAD
CHIFFON
79c
B.M. Clarke

CHINA
ROYAL ALBERT
Tea Sets, $9.95 and $10.25
Cups and Saucers ..... 50¢ up
Needle Craft Shoppe
713 YATES ST. E 5334

½ PRICE TO CLEAR
Gazelda Suede Coats and Shirts
ALSO
Knitted Suits
by Peter Scott of Scotland
TREASURE TROVE
909 GOVERNMENT ST.

Urges Relief Of Distress

Those suffering from distressing coughs accompanying Bronchitis and Laryngitis are urged to take Dr. Reid's Bronchitis Mixture, which gives instant relief. Just sip a few drops every hour. 33c and 50c. At all Cunningham Drug Stores and other drug stores.

Plan Addition to Aged Women's Home

Announcement of New Building Made At Annual Meeting

With 103 residents filling all available rooms, a long list of applicants wishing to enter the home the committee of the Aged Women's Home, at its 42nd annual meeting yesterday, told of plans for the erection of an additional wing on Rupert Street to meet the ever-increasing need for further accommodation.

This was the highlight of the annual address given by Mrs. W. L. Clay, the president, at the meeting held yesterday afternoon at the home. She said, in part: "The fact that a waiting list and constant inquiries have forced us to consider purchasing the small lot south of the east wing and erecting still another addition to the building is proof that the home is meeting a need which is not cared for by any other institution. This new building will provide quarters for the staff, thereby releasing some 13 rooms in the main building, which will provide accommodation for some of the applicants."

Reference was also made to the elevator installed last year, proving a great boon, and to the installation of a large commercial washing machine and extractor, both of which have increased the efficiency of the laundry.

SECRETARY'S REPORT

Mrs. A. D. Whittier, the secretary, recorded: "During the past year 129 ladies have been cared for; of these 18 have left to return to relatives or friends, and eight have passed on to their eternal rest. At present there are 103 ladies in the home, and their general health is good. Miss Robb, our efficient matron, still directs the internal arrangements of the home, and with the co-operation of her staff of 17, maintains the high standard for which the home is noted."

Her report also noted that the financial affairs of the home are in excellent condition. Reference was made to the active interest still taken in the home by Mrs. William Grant, sole surviving member of the original founders, who is a regular attendant at the meetings.

Thanks were expressed to the Ministerial Association, which holds Sunday services, and to the Salvation Army, which holds services every Tuesday afternoon, also the press for daily papers, and to all the many kind friends who by their gifts of flowers and entertainments help brighten the lives of the aged residents.

OFFICERS RE-ELECTED

In the election of officers all were returned by acclamation, including Mrs. Wm. Grant, honorary president; Mrs. W. L. Clay, president; Mrs. F. W. Vincent, first vice-president; Mrs. E. Heddle, second vice-president, and Mrs. A. D. Whittier as secretary-treasurer.

After the annual meeting the monthly meeting was held, when routine business was attended to and all accounts ordered paid. A number of applications had been received during the month, but were filed pending further accommodation.

The committee for May will include Mrs. D. C. Sabiston, Mrs. D. Scott and Miss Emily O'Brien.

Engagements

MacINDOE—WRIGHT

Mrs. Harriet Wright, 1448 Camosun Street, announces the engagement of her only daughter, Gladys Beryl, to Mr. Robert Cather MacIndoe, only son of Mr. and Mrs. Robert Weir MacIndoe, of Vernon, the marriage to take place at Christ Church Cathedral on May 24.

WILLIAMS—MURRAY

Mr. and Mrs. A. Murray, Victoria, announce the engagement of their only daughter, Beatrice Hilda, to Mr. Norman Williams, son of Mr. and Mrs. R. Williams, Victoria. The wedding to take place quietly on June 1.

This Age of Chivalry

LONDON—"I don't like discouraging chivalrous ideas but you were asking for trouble," said a Marylebone magistrate to a young flying officer who loaned a chorus girl his gold cigarette case and some money. The girl, charged with theft of the case, was sent home to her parents.

Comfort, Plus!
Try a pair of smart walking shoes of Nuroco Kid. Black, blue, brown. The acme of flexibility, durability and coolness.
W. H. GOLBY SHOES
743 FORT STREET

Mrs. David H. Gibson and Miss Winnifred Gibson of Toronto, wife and daughter of the Dominion president of the Navy League of Canada, photographed in the drawing-room at Government House last night on the occasion of the presentation by His Honor the Lieutenant-Governor, of cups and medals to the Sea Cadets. Mr. and Mrs. Gibson and their daughter have been in Victoria some months, resident on St. David Street.

Social and Personal

Colonel H. M. Urquhart is at Shawnigan Lake, a guest at the Shawnigan Beach Hotel.

Mr. Monty Tyrwhitt-Drake is among the Victoria visitors at the Shawnigan Beach Hotel.

Mrs. Percy Belson of Pender Harbor is visiting her mother, Mrs. A. B. Cotton, Terrace Avenue.

Mr. Richard B. George, who is with the Bank of Nova Scotia at Winnipeg, is expected this week and will spend his holidays with his mother, Mrs. F. W. B. George, Dallas Road.

Mrs. David Frame, Munro Street, and her daughter, Miss Helen Frame, left today for San Francisco to visit her mother, Mrs. A. H. Dickenson.

Miss Phyllis Jeffery of Vancouver has returned to her home on the mainland after spending the week-end here as the guest of Miss Jean Scott, North Quadra Street

Mrs. W. B. George, Arm Street, who has been spending the last month in California, visiting relatives in Los Angeles, Berkeley and San Francisco, has returned home.

Miss Esther Ford, whose marriage to Mr. A. W E. Pitkethley takes place this month, was the guest of honor at a handkerchief shower given by Miss Ruth Pangman at her home on Newport Avenue, on Monday evening.

The Vancouver Island Arts and Crafts Society is giving a tea at the Empress Hotel on Friday at 3, to give members the opportunity of meeting Arthur Lismer, R.C.A. Those making reservations are asked to telephone the secretary, Mrs. Ronald, G 2054, as soon as possible.

In honor of Miss Eleanor M. Moffatt, whose mariage to Mr. Jack Lacey will take place this month, a surprise miscellaneous shower was held yesterday evening at the home of the bride-elect's mother, Mrs. E. M. Whyte, Vancouver Street, by members of the Knights and Dames of the Thistle. Mrs. Whyte and Miss Moffatt were presented with corsage bouquets of lily of the valley, violas and rosebuds. Games and competitions were enjoyed by the guests, prizes being awarded to Mrs. T. Bridges for a guessing competition, to Miss Moffatt, Mrs. R. Watt and Mrs. T. S. Alexander for games, and to Mrs. M. Carmichael for the lucky number contest. The gifts were concealed in a prettily-decorated box surmounted with a large thistle. Supper was served from a table adorned with snapdragon and blue iris and presided over by Mrs. W. S. Davey. Those present included Miss Moffatt, Mrs. E. M. Whyte, Mrs. T. S. Alexander, Mrs. C. H. Reston, Mrs. W. S. Davey, Mrs. A. McMillan, Mrs. M. Carmichael, Mrs. G. Cruickshank, Mrs. R. Gray, Mrs. G. Kelman, Mrs. D. Randall, Mrs. T. Miller, Mrs. G. Woods, Mrs. R. Watt, Mrs. W. Angus, Mrs. H. Cameron, Mrs. T. Bridges, Mrs. A. Rumsby, Mrs. N. Russell and Miss Betty Randall.

Mr. Justice M. A. MacDonald and Mrs. MacDonald, who have been occupying Mrs. Gordon Hunter's home on Belleville Street during their stay in Victoria, left today for Qualicum and tomorrow will cross over to the mainland on their way to Vernon to spend the week-end there with their son, Malcolm, who is attending the Vernon Preparatory School. Mrs. MacDonald will return from the interior to Qualicum to resume her visit up the island.

Miss Peggy Mulliner was the guest of honor when Miss Willa Andrews entertained this afternoon at a tea and kitchen shower at her home on North Douglas Street. The rooms were gay with early summer flowers, and on her arrival the bride-to-be was presented with a lovely corsage bonquet of Talisman roses. The attractive gifts were concealed in a large box decorted in pink and white. Other guests included Mrs. Frank G. Mulliner, Mrs. Swire Mitchell, Mrs. B. J. Andrews, Miss Eva Morby, Miss Nell Martin, Miss Mattie Brand and Miss Betty Mulliner.

Miss Frances Nute, Niagara Street, entertained yesterday afternoon in honor of Miss Alma Sluggett, a May bride-elect, at a kitchen shower. The many useful gifts were concealed in a large salt shaker. Refreshments were served from a lace-covered table decorated with blue and yellow iris and yellow candles. The invited guests were Miss Alma Sluggett, Mrs. Thos. Nute, Mrs. James Barnes, Mrs. C. Merriman and Sylvia, Mrs. H. Weber, Mrs. A. Browning, Mrs. R. Mason, Mrs. W. Simons, Mrs. A. McCrimmon, Mrs. J. M. Mellis, Mrs. W. Jenkins with Barbara and Joyce, Misses Ida and Ruth Stansfield, Mary Mattison and Doreen Nute.

Mrs. Harold Anderson entertained at a delightful party at the tea hour recently at the home of her mother, Mrs. T. C. Boulter, "Lynwood," Davida Avenue. Spring flowers were attractively arranged throughout the house, while the tea table was centred with a pottery bowl of narcissi, tulips and iris, flanked by tall yellow tapers. Mrs. H. G. Anderson and Mrs. B. Cooper poured tea. The invited guests were: Mesdames H. G. Anderson, B. Cooper, F. E. Boulter, G. Archer, L. McCrimmon, G. Pearce, F. Wynwood, L. Williams, and the Misses Anne Adamson, Vera Baran, Olive Chisholm, Irene Clarke, Dorothy Gill, Elsie Anderson, Dorothy Archer, Marjorie Cooper, Kay Thornett and Isabel Isbister.

(Turn to Page 7, Col. 5)

Your FURS Are Safe With Foster's
Our scientific fur storage eliminates all danger of moth, fire or theft.
PHONE E 2514
Foster's Fur Store
753 YATES STREET

WEDDINGS

HAYES—JOHNSTON

St. Andrew's-Wesley Chapel, Vancouver, was the setting for the marriage, Monday, of Janet Margaret, only daughter of Mr. and Mrs. John Johnston, New Westminster, to Mr. Darby L. Hayes, only son of Mr. and Mrs. Leopold Hayes of Victoria. The 8 o'clock service was performed by Rev. F. W. Norwood, D.D.

A street-length frock of pale blue sheer with matching hat and a bouquet of pink rosebuds and lily of the valley, was worn by the bride, who was given in marriage by her father. Miss Joan Hayes, the groom's sister, was bridesmaid, and wore a dusky rose frock with harmonizing accessories. She carried a bouquet of carnations and mauve sweet peas. Mr. Richard Benmore of Kelowna was best man.

Following the ceremony a reception was held in the Patricia Room of Hotel Georgia.

Mr. and Mrs. Hayes will reside in Kelowna.

SMITH—MOSS

Bethel Gospel Hall, Yates Street, was prettily decorated with flowers for the wedding on Saturday evening at 8 of Hilda Mary, daughter of Mrs. D. Moss, 1370 Hillside Avenue, Victoria, and Pte. Arnold Smith, eldest son of Mr. and Mrs. Walter Smith, Ruskin, B.C. Rev. Daniel Walker officiated. Miss Edith G. Howell was at the piano.

Given in marriage by her brother, Lance-Corporal R. H. Moss, the bride wore an afternoon frock of Queen's blue silk crepe with a cream yellow veiled hat and accessories. Her bouquet was of pink carnations and Ophelia roses with white sprays and fern. Miss Gladys Moss, bridesmaid, wore an afternoon frock of lilac shade with hat to match and carried a bouquet of mauve stocks and yellow sprays with fern.

Mr. Alec Smith, Ruskin, B.C., brother of the groom, was best man. The ushers were Messrs. Gordon Watson and Donald Diamond. The bridal pair stood under an arch of yellow laburnum and apple blossoms. Mr. and Mrs. Walter Smith, Ruskin, B.C., parents of the groom, were present.

A reception for relatives was held at the home of the bride's mother. Mrs. D. Moss received the guests in a brown silk frock with a black veiled hat and a corsage bouquet of lilies of the valley and mauve stocks. The bride's table was centred with a three-tier wedding cake standing between vases of flowers and green fern with mauve and white streamers.

Mr. and Mrs. Smith left on the midnight boat for their honeymoon in Vancouver and Ruskin. The bride traveled in a navy blue tailored coat with powder blue satin blouse and grey blue skirt with wedding hat and accessories. They will make their home in Victoria.

JONES—HIPWOOD

At a quiet ceremony at the home of the officiating minister, Rev. James Hood last evening united in marriage Miss Edith Hipwood and Mr. Edgar Jones, both of Victoria. They were attended by Mr. and Mrs. A. W. Jones, Sylvan Lane, at whose home a reception was held for intimate friends. Mr. and Mrs. Jones will reside at View Royal.

The Liberal Women's Forum will meet on Friday afternoon at 2.45 at the headquarters, Broughton Street.

Give Mother...
An Apple Blossom ensemble as sweet as herself
• So fresh and light it might have been created specially for Mother's Day. From the moment it was presented, Apple Blossom has been the fragrance sensation of the year. Give mother an ensemble made up from the preparations below...
• Face powder (5 shades), 1.10
• Cologne, 1.10 and 2.00
• Cologne and Atomizer (acetate box), 2.00
• Eau de Toilette, 2.00
• Bath Oil, 1.10 and 2.00
• Body Powder, .65 and 1.25
• Perfume, 1.10 and 4.00
• Soap — individual, .55, box of 2, 1.00
See the attractively boxed gift sets
helena rubinstein
THE MODERN PHARMACY
JOHNSON AT DOUGLAS

NEW...a CREAM DEODORANT
which safely
STOPS under-arm PERSPIRATION
1. Does not harm dresses, does not irritate skin.
2. No waiting to dry. Can be used right after shaving.
3. Instantly checks perspiration 1 to 3 days. Removes odor from perspiration, keeps armpits dry.
4. A pure, white, greaseless, stainless vanishing cream.
5. Arrid has been awarded the Approval Seal of The American Institute of Laundering for being harmless to fabrics.

39¢ a jar
Also in 15¢ and 59¢ jars
15 MILLION jars of Arrid have been sold ... Try a jar today — at any store which sells toilet goods.
ARRID

FLANNEL SPORT JACKETS
Popular colors $4.95
708 VIEW STREET A. K. LOVE LTD. G 5913

SOS BLOSSOM TEA

The SOS Club of Queen City Chapter No. 5, Order of the Eastern Star, will hold a Blossom Tea at the Shrine auditorium on May 15, from 3 till 5 p.m., the convener being Mrs. Evelyn Holman, assisted by Mrs. H. Hill and Mrs. R. L. Cox. Past and present matrons of the chapter and sister chapters will pour tea. A musical program has been arranged.

Irresistibly Smart and New!

FLIRTATION SHOES
$8.95
BEAUTIFUL new Shoes with essentially feminine chic ... Shoes that complement costumes of 1940 allure ... flirtatious! Charming new shades of blue and brown ... white ... white with contrasting black, blue and brown ... pumps ... continental and Cuban heels. And the FINER quality ... the SUPERIOR styling smart Victorians are accustomed to expect at Cathcart's. (Dyeable linens are also included.)
PHANTOM HOSE—Latest spring shades.
$1.00 $1.15 $1.50
1208 DOUGLAS STREET G 6111
CATHCART'S

RAY'S LTD.

THURSDAY SPECIALS

FRESH MEATS
VEAL VEAL
Shanks, lb. 7¢
Breast, lb. 10¢
Shoulder Steak, lb. 15¢
Leg Roasts, lb. 17¢
Rump Roasts, lb. 23¢
Rib Chops, lb. 25¢
Round Steak, Sirloin Steak, Club Steak 23¢ lb.

CORN FLAKES 6¢ pkt.
Fels Naptha SOAP 6¢ bar
NABOB TEA 55¢ lb.
NABOB JELLY POWDERS 2 for 9¢

FISH SPECIALS
FRESH YOUNG COD, lb. 8¢
DRESSED SOLES, lb. 15¢
FRESH COD FILLETS, 2 lbs. 25¢
FRESH COD, as cut, lb. 9¢
SCOTCH KIPPERS 2 pairs 15¢

Shinola Floor Wax 1-lb. tin 19¢
Grapefruit Juice 50-oz. tin 19¢
DRIED PEACHES 10¢ lb.
Sweet Prunes 3-lb. lot 5¢ lb.

FRUIT DEPT.
Large Navel Oranges, dozen 33¢
2 doz. 65¢
SUNKIST GRAPEFRUIT 6 for 20¢
NEW POTATOES 5 lbs. 19¢
Sliced Pineapple tin 10¢
Shortening 1-lb. carton 9¢ lb.

SPECIALS
Colgate's Tooth Powder, 35c size with 20c size. Both 34¢
Kruschen Salts, giant sample size 69¢
Genuine Ironized Yeast, $1.25 size 89¢
Fab Razor Blades, package of 5, regular 10c 5¢
Pure Russian Mineral Oil, 16-oz. bottle 29¢
Flashlight Batteries, guaranteed 2 for 15¢
Jergen's Lotion, 50c size with 25c jar Face Cream. Both 43¢

Pears, tin
Lobster Paste, tin
Oatmeal, 2-lb. pkt.
Cornmeal, 2-lb. pkt.
Bran, 2-lb. sack
Red Plums, tin
Corn Starch, 1-lb. pkt.
9c

Wheat Puffs, pkt.
Rice Puffs, pkt.
Butterscotch Puddings, pkt.
Custard, pkt.
Sardines, tin
Vermicelli, lb.
Macaroni, lb.
5c

BUTTER First grade 3 lbs. 94¢
CHEESE MILD FLAVOR, lb. 21¢
EGGS Grade A Pullet, dozen 19¢

Clubwomen's News

The Girls' Auxiliary to the Canadian Rugby Football Players' Club met yesterday at the Sussex Building. The president, Miss Mary Whyte, was in the chair. Various activities for the future were discussed. The next meeting will be held on June 4 at the home of the president, Miss Mary Whyte, 168 Beechwood Avenue.

The Robert Burns McMicking Chapter met last night at headquarters for its monthly meeting, with the regent, Miss Jessie Knight, presiding. The report of the annual Provincial meeting was given by the regent, and it was announced that Mrs. F. Stead will be the chapter's delegate to the National Chapter. Arrangements for a rummage sale this month were made. Twelve members signified their intention of attending the Empire Day luncheon. Members were asked to attend the service at the War Memorial on May 23. Three new members, Misses Marguerite Anderton, Lucille Cross and Mrs. A. Grant, were welcomed. The chapter offered to support the penny bazaar to be held by the Guides in the near future. It was announced that Miss A. Gardiner won the recent contest. Miss Tadman, in presenting the war convener's report, made an appeal for magazines for Mrs. J. Quinn, and all members were asked to give their support in this matter.

An enjoyable program was presented by members of the Georgian Choristers in charmingly rendered trios and duets, and Mrs. Christine Payne in piano solos, at the social afternoon of the Victoria Women's Institute, 635 Fort Street. Mrs. R. Knight was the winner of the cake contest and flower competition was won by: First, Mrs. A. Burdon; second, Mrs. T. Giles, and third, Mrs. G. Upward. The decision was made by popular vote and the entries made the tables very attractive. The flower competition and other floral decorations were looked after by Mrs. R. W. Cull and Mrs. L. Schmelz, Mrs. E. Fulton having charge of the cake contest and Mrs. H. Coates, Mrs. J. Muir, Mrs. M. Laxton and Mrs. T. G. Robinson, the tea arrangements. A bridge tea, with Chinese checkers also provided, is planned for Friday commencing at 2.15, and information may be obtained from any of the above committees.

Rockland Park W.C.T.U. met on Monday at the home of Mrs. J. P. Hicks, Drake Avenue. An interesting talk was given by Miss Alberta Creasor of the V.O.N., who took as her subject "Temperance in Drugs," the theme for the day being "Health in the Home." Miss Creasor emphasized the folly of taking "cure-alls" and patent medicines because they seem to ease the immediate pain, rather than finding out what caused the condition and how it should be cured. Some people, the speaker said, even took medicines prescribed for relatives and friends whose aches and pains were brought about by very different causes. In summing up, she urged a complete examination twice a year for all women over 40, and answered many questions put by those present. The devotional period was conducted by Mrs. Twamley, with a prayer by Miss Sproule for the leaders of the Empire in this time of crisis. Literature for the various departments was displayed. Mrs. J. Hyde spoke of a community work being started in the neighborhood. Mrs. Jas. Hood presided at the tea table, assisted by Mrs. K. Elliott, Mrs. S. Hicks and Mrs. A. Deaville.

ARENA DANCE SUCCESS

An enjoyable evening was spent by members of the Saskatchewan Association of Victoria at the A.O.F. Hall on Monday evening, when more than 300 persons attended the Arena benefit dance sponsored by the association.

Facilities for the dance were all provided free by various organizations in the city. Thomas W. Sturgess, president of the Junior Chamber of Commerce, thanked those responsible for the dance, all proceeds of which will go towards the arena fund.

BABY'S
TEETHING UPSETS QUICKLY CHECKED

YOUR BABY must "get a tooth". But he need not get a fever with it—if baby's mother is wise he won't.

Here is what one wise mother, Mrs. Archie Beghie, of Consecon, has to say: "We have not lost one night's rest through teething as I always use my old standby, Baby's Own Tablets. They are worth their weight in gold."

And Mrs. B. A. Sebine, of Galt, Ont., says: "I have given Baby's Own Tablets to my baby girl since she was three weeks old and, although she cut her teeth rapidly (all four molars at once) she has never yet wakened us at night. I would not be without these tablets."

Give these safe, sweet-tasting tablets at the first sign of teething fever. Easy to take, prompt in action, yet safe. Analyst's certificate in every package.

Also effective in Constipation, Simple Fever, Diarrhoea, Upset Stomach, Colic, Simple Croup and Fretfulness. Get a box today. Sickness so often strikes in the night. 25 cents. Money back if you are not satisfied.

Cromwells Hosts at Garden Party

Entertained 500 Guests Yesterday At Ottawa Home

OTTAWA (CP)—The James H. R. Cromwells greeted official and social Ottawa under a "big top" yesterday for the first time and probably for the last.

The United States minister to Canada and Mrs. Cromwell held a garden party on the spacious lawns of the legation residence in fashionable Rockcliffe Park.

But a cold wind sweeping off the Ottawa River kept most of the 500 or more guests inside a huge marquee which was set up on the lawn in front of the residence.

Mr. and Mrs. Cromwell plan to leave some time next week for New Jersey, where Mr. Cromwell is a candidate for the Democratic nomination for United States senator on May 21. Mr. Cromwell already has announced his resignation as minister, to take effect on that date.

Mrs. Cromwell, who wore a cape of Canadian fox fur over a blue-striped white dress and white flowered hat with a purple veil extending to the back, expressed "deep regret" at leaving Canada. Mr. Cromwell also said he was sorry to leave.

Gonzales Chapter I.O.D.E. Is Busy Knitting

Members of Gonzales Chapter, I.O.D.E., are busy with war work, it was revealed at the monthly meeting held yesterday at headquarters, Mrs. Walter C. Nichols, the regent, presiding. Mrs. W. R. Hobbs, war work convener, announced the following articles turned in to Municipal Chapter on April 15: Twenty-six pairs of socks, one pair of sea-boot socks, one helmet, 21 pairs of wristlets, six scarfs, one pair of gloves and two pairs of mitts. A radio, valued at $20, and a pair of blankets, valued at $6, for the Canadian Hospital in London, had also been received. Fifteen pounds of wool and materials for helmets, valued at $61.25, had been purchased from Provincial Chapter and magazines had been sent to Mrs. J. Quinn for distribution.

Reference was made to the books collected for the men of the services, and reports showed how much they were appreciated. Mrs. Hobbs also reported an additional good supply of woollies again ready for shipment.

Tentative plans were made for a garden party and bridge at Mrs. Walter Nichol's home on July 17. Two new members, Miss Alleen Dennis and Mrs. W. B. Crawley were welcomed by the regent.

The Oaklands P.-T.A. met in the school auditorium on Monday evening with a splendid attendance. A request was made for magazines for the Oyster River School. Reports were given by the various committees. A tea in aid of the Red Cross will be held in the school auditorium on May 15. Materials for the fall sale of work will be distributed at the June meeting. Final arrangements were made for the dance May 17. An entertaining program followed, consisting of colored pictures shown by Mr. Simmons of the forestry department; clarinet solos by Mr. Groves, accompanied by Mrs. Groves; vocal solos by Miss Mary McLorie, a former pupil of the school, and mandolin selections by Mrs. Camsusa; Mrs. Newstead and Miss Warnock, accompanied by Miss Jessie Smith. The attendance prize was awarded to Mrs. L. Gordon. Several amusing contests were enjoyed, with prizes for the highest scores. Refreshments were served by Mrs. Wilson, assisted by Mesdames Harrison, Anfield and Bennett.

THESE WOMEN! By d'Alessio

"I said, 'Tom Travers, if you ever want to see me again, you'll have to come crawling on your hands and knees!'"

Moose Academy of Friendship Held

With the Dean of the Academy of Friendship, Mrs. A. Burton of Revelstoke, provincial regent Mrs. E. Deane of Vancouver, and grand governor L. Groves of Washington, D.C., present, the Academy of Friendship session held on Sunday for the first time in Canada, to which Victoria Chapter No. 25, Women of the Moose, was the hostess chapter, proved a great success.

Many members were present from Revelstoke, Vancouver, Kamloops and Nanaimo to receive the honorary degree, which is awarded for outstanding work in chapter activities. It marked a notable step of progress, and it is hoped to hold the session annually so more deserving members will have the opportunity to receive the degree, which hitherto has been conferred only at conferences held in the east.

In the early part of the afternoon visitors were driven round to the many local beauty spots. Later returning to the hall, which was artistically decorated with spring flowers by Mrs. Bird and Mrs. Hodges, for the address carried out by the ceremonial staff, headed by Mrs. Alice Burton, Dean of the Academy of Friendship, and presented by grand governor Lawrence Groves of Washington, D.C., it being conferred on graduate regent Mrs. A. Hatcher, senior regent Mrs. M. Carter of Victoria and Mrs. Fisher of Vancouver.

A dinner was held at the Douglas Hotel. Spring flowers centred the tables and corsages and boutonnieres were presented to guests of honor, after which a meeting was held, at which brother Moose of Lodge 1390 were also guests. The distinguished visitors were escorted by the Friendship degree team and District Deputy Supreme Governor W. Fulton of Nanaimo; president of Northwest Moose Association, W. Kettle and Governor of 1390 B. Norris by the chapter escorts into the hall and extended a hearty welcome.

INITIATION HELD

In honor of the occasion a class of candidates were initiated, the impressive ceremony being officiated by officers and escorts of the chapter. An interesting talk was given by Grand Governor L. Groves, who spoke of the life of the founder, Senator James J. Davis, who served as Secretary of Labor under three presidents, and through his understanding and unfailing endeavor made the realization of the great humanitarian work carried out by the fraternity. The speaker especially stressed the point that "giving a helping hand to those in need and bringing happiness, no matter how small the service may be, is fulfilling our purpose in life, and always to remember a smile travels many miles and will open the door to friendliness and happiness, where a grouch or frown will never be welcomed."

Short addresses were given by W. Kettle, W. Fulton, Mrs. E. Deane and Mrs. A. Burton, who stressed the point of service to others, especially in this time of turmoil. On behalf of her chapter, Revelstoke No. 897, the senior regent presented Mrs. Burton with a silver tray.

It was announced that a bowling tournament would take place at the conference in Eugene, Ore., and those chapters interested to write the recorder there. On Friday, May 17, Lodge 1390 has extended an invitation to the chapter to attend their social. The meeting closed, after which supper was served by the social committee, and with "Auld Lang Syne" concluded a happy occasion which will be one long remembered.

Court Maple Leaf No. 9202, A.O.F., will hold a concert and dance in the Foresters' Hall on Thursday at 8 p.m., under the auspices of Court Victoria.

Social and Personal

Mr. and Mrs. Reginald Smith of Calgary and their son, Lieutenant Reginald Smith, are guests at the Beach Hotel.

Mrs. Kennington of Cowichan Bay has returned home after visiting Mrs. A. E. Hodgins, Fairfield Road.

Mrs. W. B. Monteith, who has been spending the last three weeks at the Shawnigan Beach Hotel, has returned to her home on Fairfield Road.

Mrs. K. T. Hughes, Richardson Street, left this morning for Shawnigan Lake, where she will spend some days with Mr. and Mrs. P. G. Cudlip, formerly of the city, who have now taken up permanent residence at the lake.

Miss Barbara Sweeting, a May bride-to-be, was honored at a surprise kitchen shower held last evening at the home of Mrs. R. M. Lendrum, 1090 Holmes Street, following the regular meeting of the Women's Auxiliary of the 2nd Battalion, Canadian Scottish Regiment. Miss Sweeting, who is a member of the auxiliary, was presented with many attractive gifts, which were displayed on a tea wagon. Spring flowers were arranged on the supper table. The invited guests were Mrs. George Love, Mrs. Alex Stewart, Mrs. David Hewlett (Duncan), Mrs. John Maunsell, Mrs. D. Gillan, Mrs. F. Sankey, Mrs. I. Dyment, Mrs. Clewes, Mrs. D. Crofton, Mrs. W. Bapty, Mrs. S. Belyea, Mrs. P. Walker, Mrs. John Coleman, Mrs. Jack Adam, Mrs. A. Constable, Mrs. Arthur Plows, Mrs. T. London, Mrs. D. A. Macdonald and Misses Doris Macdonald, Eleanor Mackenzie, Betty Slater, June Sweeting and Marjorie Beedham.

'Y' Club Girls to Hold Banquet

Tomorrow evening the girls of the Senior Club Department of the Y.W.C.A. will hold their annual spring banquet, when the national convention to be held in Hamilton will be the theme for decorations and program. Miss Doris Jones, general secretary will speak, and the toastmistress for the occasion will be Miss Kitty Cameron, president of the Senior Girls' Council.

Table decorations will be arranged by each club and a silver cup will be awarded to the winning table. Members of Senior Business, Y-Owenca, Omphalos, Live L'ers, Versailles, Cosy Corner and Camero Clubs will be present on that occasion as well as special guests, including Dr. Olga Jardine, president of the board of directors, Mrs. John Baxter, vice-president of the board of directors, Captain and Mrs. Beaumont and Mr. Vivian Shoemaker of the Y.M.C.A. and many others.

On the program is a skit by the members of the Y.T.A. club and vocal selections by Miss Ruth Bawtenheimer, who will be accompanied by Mrs. W. B. Milburn. Miss Charlotte Crawford will lead the sing-song assisted by Miss Doris McBain at the piano. Greetings will be received from the board of directors and the Girls' Hi-Y. Department.

All club girls are asked to make reservations by telephoning the Y.W.C.A. Dinner will be served promptly at 6.15 p.m.

COURT WHIST UARTY

In planning to send delegates to the Hamilton convention, the girls of the senior department have had several affairs to augment the fund already established for this purpose. The next project is the court whist party on May 16, when the committee in charge will be Miss Phyllis Biles, Miss Beatrice Dykes and Miss Suzanne Butler. The party will be held at the Y.W.C.A., and reservations may be made by telephone.

Woman Diplomat Has Unusual Job

WASHINGTON (CP) — "Madame Minister" Daisy Borden Harriman, U.S. minister to Norway, is somewhere in Scandinavia. She's 70, a mother, and is trying to keep up a line of communication between her own country and the fugitive Norwegian government.

It is the first time the United States has been represented officially in a war zone by a woman.

Mrs. Harriman has already missed death at one spot by half an hour. She fled down roads under bombardment by German planes. She got over the Swedish border just long enough to phone the news to the U.S. minister in Sweden. Then she popped back into the danger zone, after assuring Stockholm in her Park Avenue voice "Never felt better in my life."

Cypress trees send up "knees" from their roots, and these growths, protruding through the swamp waters, are thought to assist the trees in breathing.

Peggy Walton Wins Praise for Singing

VANCOUVER (CP) — "I can but confirm my opinion of the morning that this has been a most remarkable contest," said John Goss, distinguished British musician, adjudicating the finals of class 74, operatic solo for women's voices, at the British Columbia Festival last night.

Adding to the unstinted praise for the singing of Peggy Walton of Victoria, given earlier, Mr. Goss awarded her the aggregate marking of 176, stating that never had he heard a class of this kind, in which at least 20 singers of more than usual excellence, had been heard in one contest. There were 25 contestants in the preliminaries, including one from Spokane, Wash., and several from Victoria.

In the girls' solo, class 83, with competitors in the preliminaries from Nelson and Victoria, the finalists were: Joy McGahey, Marion Jarvis and Annie Laurie Forrester, all under 14 years, to whom adjudicator Goss awarded equal standing, with certificates.

In the afternoon, Dr. C. H. Moody, speaking of the vocal ensemble from St. Mary's Indian School, Mission, in which a group of Indian girls did some remarkable singing, said:

"I am thrilled to think that this highly-developed culture is possible in a primitive race, that is only a lifetime's distance from Indian warfare and the tomahawk." They were given 83 marks.

Winning the Lieutenant-Governor's Shield, Chown Church, Vancouver, was the only large choir entered in class 4, for large choirs of 45 voices and over. It was conducted by Burton L. Kurth, superintendent of school music and choirmaster.

J.B.A.A. FLANNEL DANCE

Final arrangements for the J.B.A.A. flannel dance to be held at the club house, Robert Street, on Friday evening, were completed by the committee in charge at a meeting held recently at the home of the convener, Miss Eugenie Doherty. Dancing will commence at 9.30 and continue until 1.30. A floor show has been arranged. Tickets should be obtained from members or at the door.

LICENSED SANITONE CLEANER

Was the Lady Delighted?

That's the question we ask our representative when he has made his first delivery to a new Patron. At New Method it is not enough that our customers should be merely "Satisfied"—we want them to be DELIGHTED.

And "SANITONE" cleaning is so far superior to ordinary "Dry Cleaning" that in many cases women have told us that a Dress or Coat returned from New Method actually looked better than when it was new!

COMPLETE FUR PROTECTION
in Victoria's largest, Safest and most modern Fur Storage Vaults.

NEW METHOD
LAUNDERERS - DRY CLEANERS - DYERS

JUST CALL
G 8166

Times Advertisers Are Worthy of Your Support

CALLING THE TUNE for gayer breakfasts...
SNAP-CRACKLE-POP SWEEPS CANADA!

DAD STOPS SNAPPING! No more grouching over his newspaper at breakfast now that mother tempts him with Kellogg's Rice Krispies! He grins the moment he pours on the cream and hears those golden-brown bubbles go crackle—snap—pop.

FUN FOR MOTHER — now that she's learned how to start the day right for *the whole family*, with a Rice Krispie breakfast! She only needs to taste those fresh, golden-brown morsels to realize why dad is beaming at her across the table!

*AND THEY STAY CRISP TO THE LAST SPOONFUL

Actual tests show that Kellogg's Rice Krispies stay floating in cream for hours! They're absolutely unique in form, utterly distinct from any other ready-to-eat cereal. "Rice Krispies" is a registered trade-mark of Kellogg Company of Canada, Limited, for its delicious brand of oven-popped rice. Order Kellogg's Rice Krispies today. When eating out, ask for the sealed *individual* package. Made by Kellogg's in London, Canada.

MOTHER FINDS WAY TO END JERRY'S GRUMBLES

What to do about Jerry! Cereal time just brings on a bad case of the pouts. "Same soggy old-brekfus," he grumbles morning after morning, pushing it away . . .

Hello, here's a ray of hope . . . friendly Mrs. Hill puts in a word for Snap! Crackle! Pop! the merry Rice Krispies trio. They've been *her* friends for years . . .

Believe it or not, here's Jerry lip-smacking over his cereal! But *now* it's those exciting Rice Krispies! Another victory for Snap, Crackle and Pop!

• Chewing healthful Wrigley's Spearmint Gum helps keep your teeth clean, bright and attractive; and its delicious flavor helps keep your breath pleasant. Chewing also helps relieve tension, and aids your digestion. Join the millions who enjoy the refreshing *genuine* mint flavor of Wrigley's Spearmint Gum *after every meal.*

Radio Programs

(These programs are compiled from data received from the various broadcasting corporations. The Victoria Daily Times cannot be responsible for last-minute changes which are frequently made without adequate notification.)

Tonight

5

Introducing—KPO.
Green Hornet—KJR, KGO.
Star Theatre—KIRO, KNX, KVI.
National Forum—CBR.
Townsend Plan—KOL.
Ranger's Cabin—CJOR.

5.30

Playhouse, with Charles Boyer — KOMO, KPO.
Serenade for Strings—CBR.
Adventures—KOL.
Orphan Annie—KOL at 5.45.

6

Kay Kyser Show—KOMO, KPO.
Glenn Hurlburt's Band—KGO.
Miller's Orchestra—KIRO, KNX, KVI
N.W.U. Candlelighting—CBR.
Raymond Gram Swing—KOL.
Good Will Hour—CJOR.
News—KJR, KGO, KOL at 6.15.
Public Affairs—KVI at 6.15.
Sports News—CJOR at 6.15.

6.30

Easy Aces—KJR, KGO.
Burns and Allen—KIRO, KNX, KVI.
Commentary—CBR.
John Hughes' News—KOL.
Allen Roth—CJOR.
Mr. Keen—KJR, KGO at 6.45.
Basketball Finals—CBR at 6.45.
Norman Berkenshire—KOL at 6.45.
Easy Aces—CJOR at 6.45.

7

Ricardo and His Violin—KPO.
N.W.U. Candlelighting—KGO.
Amos 'n' Andy—KIRO, KNX, KVI.
News—CBR, CJOR.
Answer Man—KOL.
Next Step Forward for America—KPO, 7.15.
Lanny Ross—KIRO, KNX, KVI at 7.15.
Two-piano Team—CBR at 7.15.
Light Up—CJOR at 7.15.

7.30

Plantation Party—KOMO, KPO.
What Would You Have Done—KJR, KGO.
Dr. Christian—KIRO, KNX, KVI.
Dancing Strings—CBR.
Lone Ranger—KOL.
Jewish Players—CJOR.
News—KIRO, KNX, KVI at 7.55.
Green Gold—CJOR at 7.45.

8

Fred Allen Show—KOMO, KPO.
News—KGO, CJOR.
Ben Bernie—KIRO, KNX, KVI.
Everyman Theatre—CBR.
Serenade for Strings—KOL.
Judy Deane—KGO at 8.05.

8.30

San Francisco vs. Sacramento—KGO.
Grouch Club—KIRO, KVI.
Herbeck's Orchestra—KNX.
Riddell's Hawaiians—CBR.
Seattle vs. Los Angeles—KJR at 8.45.
Junior Board of Trade—CJOR at 8.45.

9

Stanford University—KPO.
News—KIRO, KNX, KVI, KOL.
Choral Program—CBR.
Heckscher's Orchestra—KPO at 9.15.
Flo Rito's Orchestra—KIRO, KVI at 9.15.
Grier's Orchestra—KOL at 9.15.
Musical Festival—CJOR at 9.15.

9.30

Malneck's Orchestra—KOMO.
Know Your Symphony—KPO.
Dennis' Orchestra—KIRO, KNX.
Our Viking Ancestors—CBR.
Fulton Lewis—KOL.
News—KIRO, KNX, KVI at 9.45.
Press News—KIRO, KVI at 9.55.
Arseneau's Orchestra—CBR at 9.45.
Ronnie Matthews—CJOR at 9.45.

10

News—KOMO, KPO, KNX, KVI.
Bittersweet—KOL.
De Santis' Orchestra—CJOR.
News—KIRO, CBR at 10.15.
Gluskin's Orchestra—KNX at 10.15.

10.30

Reichman's Orchestra—KOMO, KPO, CBR.
Pastor's Orchestra—KVI.
News—CJOR.
Draper's Orchestra—KJR, KGO at 10.45.
Melody—CJOR at 10.45.

11

Nottingham's Orchestra — KOMO, KPO, CBR.
News—KGO, KNX.
Arnheim's Orchestra—KIRO, KVI.
Pearl's Orchestra—KOL.
Paul Carson—KJR at 11.20.

11.30

Fields' Orchestra—KOMO, KPO.
Strands' Orchestra—KIRO, KVI.
Reverie—CBR.
Playboys—KOL.

Tomorrow

7.30

News—KJR, KIRO, KNX, KVI.
Minutes—CBR.
Sam Hayes—KOMO, KPO at 7.45.
Devotions—CBR at 7.45.

8

Financial Service—KOMO, KGO.
Gladys Cronkhite—KPO.
Kate Smith Speaks—KIRO, KVI
News—CBR, CJOR.
Neighbors of Woodcraft—KOL.
Denning Sisters—KOMO, at 8.15.
Southernaires—KGO, CBR at 8.15.
Girl Marries—KIRO, KNX, KVI at 8.15.
Ranch Boys—CJOR at 8.15.

8.30

Farm and Home—KJR, KGO.
Helen Trent—KIRO, KNX, KVI.
Band Plays On—CBR.
Revellers—CJOR.
News—KPO, KOL at 8.45.
Gal Sunday—KIRO, KNX, KVI at 8.45.
Gilbert's Trio—CBR at 8.45.
Carters of Elm Street—KOL at 8.45.

9

Orchestra—KOMO.
Goldbergs—KIRO, KNX, KVI.
Happy Gang—CBR, KOL.
Shut-ins—CJOR.
Eleanor Roosevelt—KOMO, KPO at 9.15.
Between the Bookends—KGO at 9.15.
Beautiful Life—KIRO, KNX, KVI at 9.15.

9.30

Bennie Walker—KOMO, KPO.
Hoosier Hop—KGO.
Right to Happiness—KIRO, KNX, KVI.
Richardson's Orchestra—CBR.
Melodeers—CJOR.
Dr. Kate—KOMO, KPO at 9.45.
Mary Lee Taylor—KIRO, KNX, KVI, 9.45.
Kitty Keene—CJOR at 9.45.

10

Light of the World—KOMO, KPO.
How Do You Know—KJR, KGO, CBR.
Big Sister—KIRO, KNX, KVI.
Gospel Singer—CJOR.
Grimm's Daughter—KOMO, KPO at 10.15.
Jenny's Stories—KIRO, KNX, KVI, 10.15.

10.30

Valiant Lady—KOMO, KPO.
U.S. Marine Band—KJR, CBR.
News—KGO.
Fletcher Wiley—KIRO, KNX, KVI
Roses in Snow—KOL.
Stars of Week—CJOR.
Hymns of all Churches—KOMO, KPO, 10.45.
U.S. Marine Band—KGO at 10.45.
My Son and I—KIRO, KNX, KVI at 10.45.
Bachelor's Children—KOL at 10.45.
News—CJOR at 10.45.

11

Mary Marlin—KOMO, KPO.
Orphans of Divorce—KJR, KGO.
Society Girl—KIRO, KNX, KVI.
Big Sister—CBR, CJOR.
Our Friendly Neighbor—KOL.
Ma Perkins—KOMO, KPO at 11.15.
Amanda of Honeymoon Hill—KJR, KGO, at 11.15.
Happened in Hollywood—KIRO, KNX, KVI at 11.15.
Dr. Susan—CBR, CJOR at 11.15.

11.30

Pepper Young—KOMO, KPO.
John's Other Wife—KJR, KGO.
Life Begins—KIRO, KNX, KVI.
Music—CBR.
Singin' Sam—CJOR.
Vic and Sade—KOMO, KPO at 11.45.
Just Plain Bill—KJR, KGO at 11.45.
Dealer in Dreams—KIRO, KNX, KVI, 11.45.
Peter McGregor—KOL at 11.45.

12

Road of Life—KPO.
U.S. Dept. of Agriculture—KGO.
Kitty Kelly—KIRO, KNX, KVI.
Club Matinee—CBR.
News—KJR, KOL.
Thomas L. Thomas—CJOR.
Stella Dallas—KOMO, KPO at 12.15.
Myrt and Marge—KIRO, KNX, KVI, 12.15
Parent Teachers—CJOR at 12.15.

12.30

Blue Plate Special—KOMO.
Kate Hopkins—KPO.
Medicine in the News—KJR, KGO.
Hilltop House—KIRO, KNX, KVI.
Torch at the Console—CBR.
News—CJOR.
Irma Glenn—KJR, KGO at 12.55.
Stepmother—KIRO, KNX, KVI at 12.45
Song Shop—CBR at 12.45.

1

Girl Alone—KOMO, KPO.
News—KGO, CBR.
Kathleen Norris—KIRO, KNX, KVI.
School of Air—KOL.
Man I Married—CJOR.
Kitty Keene—KOMO, KPO at 1.15.
Herman's Orchestra—KGO at 1.05.
Parent Teachers—KGO at 1.15.
My Children—KIRO, KNX, KVI at 1.15.
How to Buy a Bed—CBR at 1.15.

1.30

Midstream—KOMO, KPO.
Organ—KJR.
Fun Quiz—KNX.
Stock Quotations—CBR.
Johnson Family—KOL.
Sue's Notebook—CJOR.
O'Neills—KOMO, KPO at 1.45.
State Fair—KJR at 1.45.
Scattergood Baines—KIRO, KNX, KVI, 1.45.
BBC News—CBR at 1.45.
Let's Play Bridge—KOL at 1.45.

Headliners Tonight

5.00—Green Hornet—KJR, KGO.
5.00—Star Theatre—KIRO, KVI, KNX.
5.30—Playhouse—KOMO, KPO.
6.00—Kay Kyser—KOMO, KPO.
6.30—Burns and Allen — KIRO, KNX, KVI.
7.00—Ricardo—KPO.
7.30—Plantation Party—KOMO, KPO.
8.00—Fred Allen—KOMO, KPO.
8.00—Ben Bernie—KIRO, KNX, KVI.
8.30—San Francisco vs. Sacramento—KGO.
8.45—Seattle vs. Los Angeles—KJR.

News

6.15—KJR, KGO; 6.30—KOL; 7.00—CBR, CJOR; 7.55—KIRO, KNX, KVI; 8.00—KGO, CJOR; 9.00—KIRO, KNX, KVI, KOL; 9.45—KIRO, KNX, KVI; 9.55—KIRO, KVI; 10.00—KOMO, KPO, KNX, KVI; 10.15—KIRO, CBR; 10.30—CJOR; 11.00—KGO, KNX.

Network Stations

KOMO (920), KPO (680), KFI (640)—National Red.
KJR (970), KGO (790)—National Blue.
KIRO (710), KNX (1050), KVI (560)—Columbia.
KOL (1270)—Mutual.
CBR (1100)—Canadian.
CJOR (600)—Independent.

2

True Life Dramas—KOMO, KPO.
Concert in Miniature—KGO.
Young Dr. Malone—KIRO, KNX, KVI.
Genevieve Rowe—KIRO, KVI at 2.15.
Concert in Miniature—KJR, CBR at 2.15.

2.30

Against the Storm—KOMO, KPO.
Orchestra—KJR.
Joyce Jordan—KIRO, KNX, KVI.
Talent Parade—CBR.
Lawrence Salerno—KOL.
Guiding Light—KOMO, KPO at 2.45.
Frank and Archie—KJR, KGO at 2.45
News—KIRO, KVI at 2.45.
Organ Recital—CBR at 2.45.

3

Organ Moods—KOMO.
Music of the Flowers—KJR, KGO.
News—KOMO, KPO, KNX at 3.15.

3.30

Southwestern Serenade—KPO.
Kogen's Orchestra—KJR, KGO.
Accent on Music—KIRO, KVI.
English News—CBR.
Haven of Rest—KOL.
Let's Listen—KPO at 3.45.
McGill Expeditions to the Congo—CBR, 3.45

4

Mr. District Attorney—KOMO, KPO.
Piano Recital—CBR.
American Diplomacy—KOL.
Mutual Savings Banks Association — KJR, KGO at 4.15.

4.30

Irene Wicker—KJR, KGO.
On Parade—CBR.
Bud Barton—KJR, KGO at 4.45.

CFCT, VICTORIA—1450 Kilocycles

TONIGHT

5.00-Monitor	7.00-Classic Album
5.10-Frolic	7.15-Capt. Harbord
5.30-Birthdays	7.30-Dance
6.30-News	7.45-George Hallett
6.45-Pentecostal	8.00-Ariel Singers

TOMORROW

7.00-Yawn Patrol	9.45-Prayers
7.55-Books	10.00-Monitor
8.00-News	10.10-Melody Lane
8.15-Signals	10.30-Featurettes
8.30-Chronometer	11.00-Tunes
9.00-Classics	11.30-Musicprize
9.30-Finances	12.00-Concert
12.30-News	2.00-Concert
12.55-Book Man	3.00-Oddities
1.00-Frolics	3.30-Rhythm Rulers

Many Artillerymen To Attend Reunion

Members of the 15th Brigade, C.F.A. Association, from Vancouver, Nanaimo, Duncan and the Gulf Islands will join with their comrades in Victoria at their annual reunion on Saturday evening, May 18, in Spencer's dining-room. The troops will mobilize at 7.

The program committee has arranged for Lieut.-Col. C. V. Bishop, M.C., fortress commander of the Victorian area, to speak, and he will tell of the differences between the artilleryman's job in this war and the First World War. Charles Conyers will be among the entertainers.

The association invites former members of the 9th, 10th and 11th Ammunition columns, which units went from here, to attend the reunion. All those who intend to participate are asked to communicate with the secretary, Ralph Cruickshank, E 8612 or G 5182.

Gains Claimed For Cancer Treatment

NEW YORK (AP)—The refrigeration treatment for cancer has been found effective in relieving pain and prolonging life, Dr. Lawrence W. Smith of Temple University told members of the New York State Medical Society.

He summarized his findings in the treatment of 100 "hopeless" cases at the Temple University Hospital tumor clinic:

"In every instance in which it has been possible to mechanically apply apparatus to such lesions so that the delivered temperature would fall in the desired range of 40 to 50 degrees Fahrenheit, no instance has been observed in which striking regression of the tumor mass has not occurred."

However, he conceded the most hopeful cases were in the field of local application.

Chrysler Fluid Drive Approved

"Fluid Drive in Chrysler motor cars has excited greater interest on the part of the motoring public than any development in the industry within the last 10 years," Tom Lumsden, Chrysler Sales Manager for Begg Motor Co., Ltd., said yesterday.

"A favorite demonstration with us," continued Lumsden, "is to start the car and not change the gears uphill or downhill until the journey is over, except in cases where it is necessary to back the car." ***

HELP keep your family free from the effects of faulty elimination by serving Post's Bran Flakes daily. They are so appetizing and convenient. If this does not readily relieve constipation due to lack of bulk, consult a physician.

Post's Bran Flakes
WITH OTHER PARTS OF WHEAT

YOU JUST CAN'T EQUAL
the way it drives and rides!

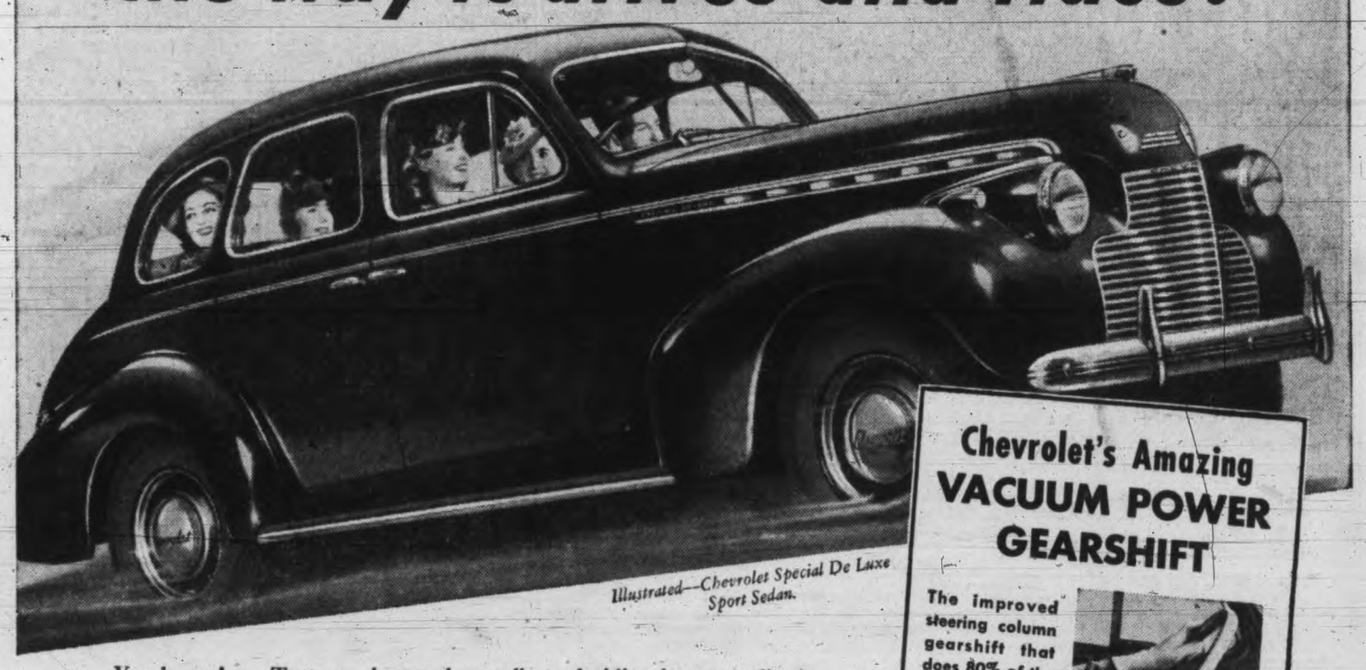

Illustrated—Chevrolet Special De Luxe Sport Sedan.

You know! . . . Tests are better than talk, and riding beats reading! . . . That's why we invite you to *talk yourself into a test, a thorough-going demonstration ride in Chevrolet for '40,* against any other car in the low price field!

You'll find you can't equal Chevrolet driving ease —

Because Chevrolet has the *Improved Vacuum Power Shift,* which supplies 80% of the gearshifting effort *automatically,* instead of making you tug and pull and do all the work yourself!

And you can't equal Chevrolet riding ease, either —

Because only Chevrolet has "The Ride Royal", which combines Perfected Knee-Action*, Scientifically Balanced Springs, Automatic Ride Stabilizer and several other *basic* engineering features, to produce the smoothest, safest, steadiest ride known!

Will you make the test—take the ride mentioned above—without any obligation? There's a car waiting for you at our showrooms — *right now! Eye it, try it* and you'll *buy* a new Chevrolet.

Chevrolet's Amazing VACUUM POWER GEARSHIFT

The improved steering column gearshift that does 80% of the work for you and requires only 20% driver effort!

Chevrolet's Famous "RIDE ROYAL"

Chevrolet's Perfected Knee-Action Riding System*— plus many other advanced features —brings you ride results never before known.

CHEVROLET HAS MORE THAN 175 IMPORTANT MODERN FEATURES, INCLUDING: NEW "ROYAL CLIPPER" STYLING • BIGGER INSIDE AND OUTSIDE • NEW FULL-VISION BODIES BY FISHER • NEW SEALED BEAM HEADLIGHTS WITH SEPARATE PARKING LIGHTS • SUPER-SILENT VALVE-IN-HEAD ENGINE • PERFECTED HYDRAULIC BRAKES • LARGER TIPTOE-MATIC CLUTCH.

*On Special De Luxe Models.

C-117

CHEVROLET *Eye It.. Try It.. Buy It!*

WILSON & CABELDU LTD.

YATES STREET, AT VANCOUVER STREET, VICTORIA — BRANCH OFFICE: DUNCAN

Mayhew Suggests Training Scheme

A plan of training for young men who wish to enlist but fail below the physical standards required in the services has been suggested to the federal government by R. W. Mayhew, M.P.-elect.

Mr. Mayhew made reference to the scheme in course of an address to Oak Bay Liberal Association in Oak Bay Theatre Hall last night when he warmly thanked the workers for their support in the election.

The member-elect said that numbers of young men had attempted to join the armed services but had been turned down because, through conditions not their own fault, possibly undernourishment or lack of regular work, they do not meet the physical tests.

He suggested they be given a probationary training period by the government, on a voluntary basis, so that they may fit themselves for service.

"It is time for all of us to think of training ourselves for the day when we may possibly have to step into the breach," he said. "We do not want to be in the position of Norway. He added that men of 45 and over could fit themselves for service positions they could fill if the need arose.

Mr. Mayhew said he was not pessimistic of the future, but felt Canadians had not yet taken a full grip on themselves in facing the situation. Canada's spirit was to win and endure but up to the present the real determination had not been sufficiently in evidence. He saw the need of a campaign of preparedness for any eventuality.

Democracy was on trial, he said, but so was the system of voluntary giving to the nation for organizing its war effort. This was in comparison with the Nazi method of enforced conscription in men, money and materials. Canada could not do her part by complacency.

While concentrating on the main effort the time was already at hand to think of post-war problems and plan for them, he said.

Sea Cadets Receive High Honors

His Honor the Lieut.-Governor presents the Duke of Devonshire Cup to Lieut.-Commander P. W. Tribe, commanding officer the Rainbow Sea Cadet Corps in the ballroom at Government House, while Capt. Walter Brown, musketry master, looks on. Below, David H. Gibson, Toronto, president of the Dominion Council of the Navy League of Canada.

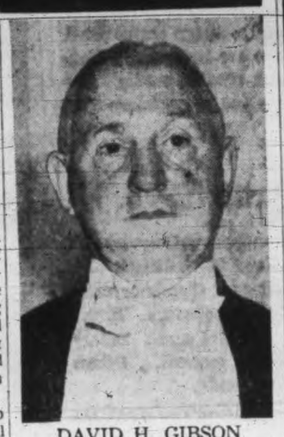

DAVID H. GIBSON

The Lieut.-Governor of British Columbia would like to see 500 members immediately in the Victoria Branch of the Navy League of Canada, he said last night when 130 of Canada's future sailors went to Government House to be presented with prized trophies and to be royally entertained by His Honor and Mrs. Hamber.

It was the occasion of the annual prize giving of the Rainbow Sea Cadet Corps, and to the boys His Honor presented the Duke of Devonshire Cup for highest efficiency in youth of the Empire marksmanship and the King George V Cup, which the local corps won because it was the first group in British Columbia and had the highest aggregate in Canada.

Members of the team who were presented with individual medals were: Wiliam Acland and Robert Saturley, who had 100 per cent; Walter Brown, Robert Ferguson and A. Carter, who had 99 per cent, and W. Whyte, N. Anderson, S. Hawks, H. Davies and J. Leiper. Later these boys will receive King's medals in bronze.

FORMAL INSPECTION

His honor inspected the boys and their band, drawn to attention in the ballroom. He was accompanied, as he looked over the ranks, smart in white-topped hats and blue uniforms, by Lieut.-Commander P. W. Tribe, commanding the cadets, and Commander C. H. R. Slingsby, vice-president of the Navy League.

Commodore Victor G. Brodeur, commander of R.C.N. Pacific Coast Division and Mayor McGavin watched the inspection and presentation.

In the ranks were two score former sea cadets who are now with the Canadian Navy, and a large group of boys waiting to join the corps. When funds are available uniforms and other equipment will be purchased for the latter.

The Lieutenant-Governor congratulated all ranks on their smart appearance and the fine records they had set. He thanked the instructors for taking the time and trouble to teach the boys naval fundamentals.

"They are doing this as a really patriotic duty," he said.

He pleaded for more public support for the Navy League, which sponsors the sea cadets.

"This splendid organization, which does so much, has only some 50 members—there should be at least 500 members and I sincerely hope there will be before long," he said.

"In wartime the services of these boys are required and accepted by the Canadian navy. There has been no time in history when we have recognized the value of the navy and the merchant marine as much as now and the Navy League is supplying fine young seamen to both."

David Gibson of Toronto, president of the Dominion Council of the Navy League of Canada, thanked His Honor and Mrs. Hamber for their hospitality and said the occasion was a memorable one.

CENTURY OF PEACE

The century of peace, from 1814 to 1914, when the standard of living had gone up and world relations had improved, was largely due to British navy domination of the Seven Seas, he said.

He asked the boys to long remember the message of the Lieutenant-Governor.

"We are prone sometimes to forget His Majesty the King is the King of Canada and that his representative in British Columbia speaks in his name," he said.

On behalf of the Dominion Council, Mr. Gibson presented His Honor with four volumes of the journals and letters of Reginald, Viscount Esher.

The future sailors and a large party of guests enjoyed motion pictures shown by Douglas S. Scott. They were of the sinking of the Admiral Graf Spee, a tour of Alaska with Father Hubbard, "the glacier priest," and the production of a modern newspaper.

Before they marched away from Government House, the boys went to the billiard room, where they dug into mounds of "hot dogs" and drank numerous bottles of pop, with His Honor and Mrs. Hamber moving among them to see they were well looked after. In the main dining-room the other guests had supper and made plans to increase the Victoria membership of the Navy League.

THE WEATHER

VICTORIA, 5 a.m. today—A moderate depression is centred west of Queen Charlotte Islands and pressure continues relatively high over British Columbia. The weather remains mild throughout this province and rain has been general on the coast. Temperature is moderate on the prairies and local showers are reported in Saskatchewan.

Victoria—Barometer, 30.19; temperature, max. 61, min. 50; wind, 2 miles N.; cloudy.

Vancouver — Barometer, 30.31; temperature, max. 63, min. 52; wind, 5 miles N.E.; precip., .01; raining.

Prince Rupert—Barometer, 30.12; temperature, max. 63, min. 36; wind, 2 miles S.; precip., .01; cloudy.

San Francisco — Barometer, 30.14; temperature, max. 66, min. 50; wind, 5 miles E.; clear.

	Max.	Min.
Victoria	61	50
Nanaimo	62	49
Vancouver	63	52
New Westminster	70	52
Prince Rupert	63	36
Dawson	63	40
Seattle	68	54
Portland	69	50
San Francisco	65	50
Kamloops	64	51
Prince George	69	44
Kelowna	61	..
Penticton	70	50
Vernon	68	50
Nelson	67	..
Grand Forks	70	45
Kaslo	64	42
Calgary	56	35
Edmonton	60	33
Prince Albert	65	42
Regina	54	33
Winnipeg	50	28
Toronto	61	47
Ottawa	59	46

Britain Imports Canadian Eggs

OTTAWA (CP)—The British Food Ministry has agreed to purchase Canadian fresh and storage eggs, according to an announcement by the Dominion Agriculture Department.

Canadian exporters may make their sales direct to the Food Ministry through their agents in Great Britain at a price to be fixed by the ministry.

Holders of import licenses in Great Britain have been advised by the Food Ministry that it will be permissible to complete contracts entered into prior to April 19 for shipment prior to May 31.

No further private importations into Great Britain will be permitted and it is understood the Food Ministry will recall import licenses shortly.

The EXCELSIOR LIFE
1890-1940 GOLDEN JUBILEE
HEAD OFFICE TORONTO
J. R. SHORT, District Supervisor, Bank of Toronto Bldg.
50 Years of Service

WOULD YOU GET ME THIS C.C.M. NOW, DAD, AND IF I DON'T PASS YOU MAY TAKE IT BACK

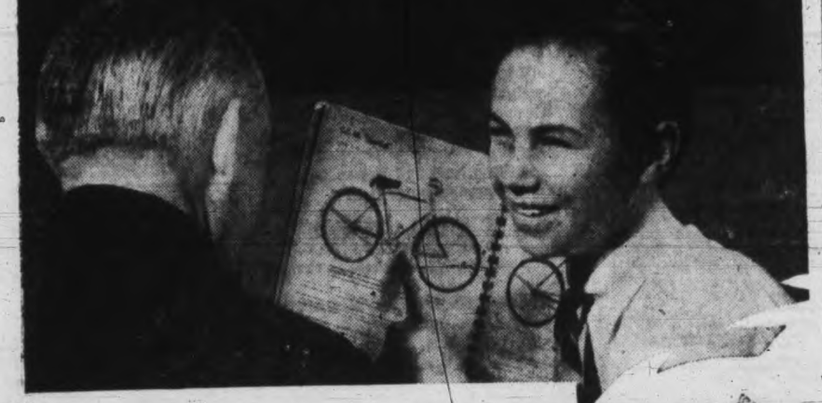

BOYS here's a sporting offer to put up to your Dad and ten chances to one he'll accept it and Presto!—you'll have a brand new C.C.M. Bicycle right away.

This is a real good proposition for both *you* and *your Dad* because it will be the means for your Dad to encourage you to study hard and to pass and it will make you really want to study.

Get a C.C.M. Catalogue as soon as you can and, after looking it over and deciding which model you want, proposition your Dad like the boy in the picture.

Be sure you go to a C.C.M. dealer as he is authorized to operate this sporting offer. Then, too, a C.C.M. is the make of bicycle every boy and girl wants because they are so smooth riding and easy to pedal. They last much longer, too, because of the great accuracy used in the machining and fitting of the fast-moving parts—the front hub—the main sprocket-hanger, and the C.C.M. Coaster Brake.

In the catalogue you will find illustrated several models from which to choose, from the sturdy C.C.M. delivery to the beautiful lightweight road racer.

All C.C.M. Models have seamless tubular steel frames; rustless steel spokes, bright parts chromium-plated over C.C.M. 20-year nickel and Dunlop Tires.

Boys, try this on your Dad and here's good luck! 75P

C.C.M. STRONG FRONT HUB
Built of hardened steel with stout axle and accurately machined and hardened ball-races to give years of smooth and easy running.

C.C.M. COASTER BRAKE
A new brake by C.C.M., faster in forward clutch-action, more powerful in its smooth, quick stop than any of its predecessors. Built of super-strong, hardened steels to meet the needs of today's cyclists.

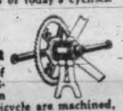

C.C.M. TRIPLEX HANGER
The 15 parts of this most important section of a C.C.M. bicycle are machined, hardened and finished with extreme accuracy so that you may get the most out of your pedalling action.

C.C.M. Girls' or Boys'	$33.95
C.C.M. Rambler, Men's	37.50
C.C.M. Rambler, Ladies'	37.50
C.C.M. Rambler, Motorbike	40.00
C.C.M. "Ladies"	39.75
C.C.M. Special	42.50
C.C.M. Road Racer	42.50
C.C.M. Balloon, Ladies' or Men's	46.00
C.C.M. Delivery (less Basket)	56.00

C·C·M·Bicycles
STRONGLY BUILT • EASY-RUNNING • TRUE VALUE

Massey Bicycles and Joycycles
PLIMLEY & RITCHIE
611 View Street - Arcade Bldg.

C.C.M. Bicycles and Joycycles
AARONSON'S
1328 Govt. St. Cor. of Johnson St.

Get Your BICYCLE From
ROBINSON'S
1220 Broad St. Opp. Colonist

Bob Peden Ltd.
C.C.M. BICYCLES AND REPAIRS
646 Johnson St.

HUDSON'S BAY COMPANY
Third Floor

E. H. HARRIS & CO. LTD.
Bicycles and Sporting Goods
738 FORT ST.

B. J. SMITH
C.C.M. REDBIRD Bicycles—Joycycles
Genuine Parts in Stock
1702 DOUGLAS STREET
Opposite "The Bay" G 7234

PEDEN BROS. LTD.
C.C.M. Perfect Bicycles Joycycles Wagons
1410 Douglas St.

CROWTHER BROS.
C.C.M. Joycycles and Columbia Bicycles
854 Yates St., near Quadra
Phone G 2352

Ringer!
Player's "MILD" cigarettes score all-ways — they have the "wetproof" paper which does not stick to the lips.
Player's Please

B. C. ELECTRIC

GURNEY ELECTRIC RANGE

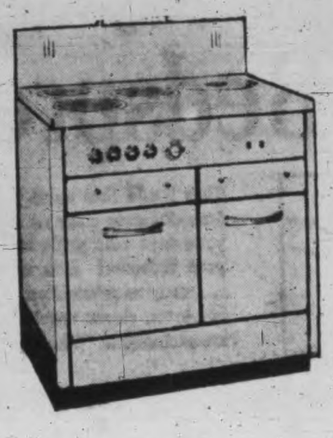

Beautiful Table-top De Luxe model, entirely finished in acid-resisting porcelain enamel. Warming compartment; five Heat-control Switch; Economy Cooker; all Chromalox Elements and money and food-saving automatic oven heat control. Priced at

$187.50

EASY TERMS

EASY TERMS

HOTPOINT
"Cottage Type" Electric Range

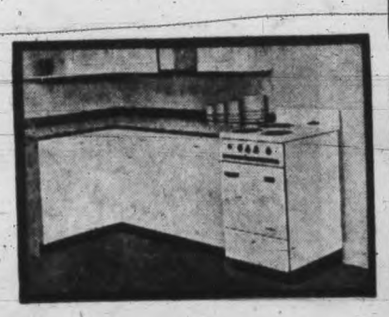

It is just right for the modern kitchen, costs 30% less to buy, takes 50% less floor space. It offers the marvelous advantages of automatic oven heat control, full-size oven, varied cooking speeds and other 1940 features. Priced at

$116.50

See how smoothly it fits into the 1940 kitchen scheme, lining up with other fixtures in a modern harmony and economy of design.

TO GO WITH YOUR NEW RANGE

A Whitehead automatic gas water heater to supply you with "hotel service" hot water. All the water you want, piping hot, 24 hours a day, clear and rust-free, because of the monel metal tank with 20-year guarantee. There's no fire to build, no ashes to lug, no waiting . . . the water is always HOT.

50c A MONTH RENTAL

—operating costs on a special low water heating rate.

B. C. ELECTRIC

TELLS OF BIBLE STUDY IN SCHOOLS

Religious instruction in the public schools was the topic of discussion at the meeting of the Ministerial Association, on Monday, following an address on religious education by Canon Robert Connell. He deprecated the idea of "our Godless schools," frequently heard of late, but strongly emphasized the importance of something much more definite in religious teaching in the educational system.

A letter from Mrs. D. L. MacLaurin, urging the association to take some action in the direction of the Streit plan of union of the democracies of the world, as the most feasible road to world peace, was referred to the executive for consideration and report.

Albert Sullivan, local president of the National Council, addressed the meeting with reference to the annual youth round-up on May 19, good will Sunday. The Ministerial Association, through its executive, will co-operate with the National Council in planning this event.

Congratulations were extended to the president, Rev. A. E. Whitehouse, who has recently received the degree of Doctor of Divinity, and Canon Connell, who has been appointed Archdeacon of Comox.

It takes 28,000,000 hens to lay eggs to feed New York City's people.

THE BAY PHONE E-7111

is ready with the newest fashions for summer!

WIDE SELECTIONS OF STYLES, PATTERNS AND COLORS IN FINE QUALITY MERCHANDISE AT LOW "BAY" PRICES!

A Grand Assortment of New Designs in

Chenille Bedspreads

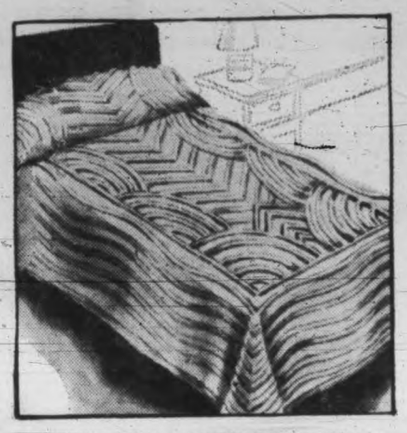

They'll add that extra touch of richness . . . that extra dash of dainty color . . . gorgeous Chenille Spreads to fill your days with pride as they lend charming flattery to your bedroom! Row upon row of soft, fluffy chenille . . . many exquisite formations . . . lovely floral striping, two-tones, clever novelty designs. All new designs that are exclusive to "The Bay" in Victoria.

SEE WINDOW DISPLAY

At 3.95, 4.95 and 5.95

This group shows a wide variety of attractive designs . . . generous rows of chenille with waffle design centre panel with two-tone floral pattern. Another with centre diagonal design and floral inserts with chenille border. Another with diamond centre pattern and leaf border. Size 85x100 and 90x100.

At 6.95, 7.95 and 9.95

Another beautiful assortment of designs well covered in thick, rich chenille. Novelty bow and floral designs w diagonal and wavy border stripes. Closely-covere candlestick design in delightfully soft colorings. Clever latticed design with lovely leaf oval centre panel. Dainty colored and white chenilles on white grounds. Others with colored chenille and colored grounds.

—Staples, Street Floor at THE BAY

At 10.95, 12.95 and 13.95

Much more luxurious and richly covered than the other two groups. Lovely creations in closely-stitched chenille rows combined with new floral and novelty designs. Also the new needle-punch designs. Two-tone and solid colors . . . also white and colored combinations.

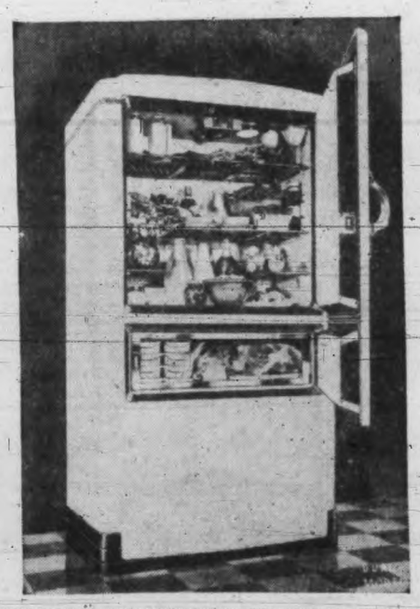

Stewart-Warner DUAL-TEMP Refrigerators

There's No Drying of Food . . . No Defrosting . . . No "Ice-box" Odor in Roomy, Moist-cold Compartment of the Dual-Temp Refrigerator

Fruits can be stored at the very peak of freshness, and kept perfectly until needed! Corn, peas and beans field-fresh for weeks! You can freeze foods at home now . . . because the 22 degrees below freezing cold in the freezing locker. In the upper compartment the air is automatically kept damp to keep meats juicy and lettuce crisp and fresh. The Sterilizer Ray protects your health by eliminating bacteria.

- The Freezing Locker—a bushel-size home-freezing unit that guards food flavor as never before.
- Sterile Air—Freed from bacteria, mold and ice-box odor by new ultra violet ray lamp.
- Moist Cold Storage — Damp cold that ends drying out of foods.
- No Defrosting—No frost collecting coil to dry your foods.
- Extra Roominess—No bulky coil to cut shelves in two.

See this brand new Refrigerator . . . the Dual-Temp Stewart-Warner Refrigerator . . . before you buy, and be sure the Refrigerator you buy has all the above advantages! Ideal for use in smaller stores.

Price 299.50 and 359.00 CONVENIENT TERMS ARRANGED

—Major Electrical Appliances, Third Floor at THE BAY

Exclusive at "The Bay"...

"Four Star" Fashions... in Really Good Dresses

Dresses that have been proven a hit in fit and styling . . . chiffon as cool as a cloud and fashions as fresh as summer breezes. See style No. 500, as shown in May issue of Mademoiselle. Redingote Dresses in chiffon with crepe slip printed in the same pattern. Pleated push-up sleeves. All the season's new shades. Sizes 14 to 20.

Moderately Priced at **16.95**

USE "THE BAY" BUDGET PLAN

On clothing purchases totaling 15.00 or over, pay only one-third cash and the balance in 30 and 60 days. No interest.

New White and Pastel COATS

One of the first necessities for your summer wardrobe . . . a white or pastel Coat . . . choose from straight-lined, belted or fitted models. Satin lined in light-weight English polo cloths. Shades of white, natural, blond, rose, blue and mauve. Sizes 12 to 40. Price..... **19.75**

—Women's Ready-to-wear, Fashion Floor at THE BAY

WHITE—Panamas and Felts

Naturals in Leghorns

All the season's new styles in light-weight felts and straws . . . large or small brims, which you will wear with pride. Plain tailored shapes, Bretons, Flemish sailors and others in ribbon, veil and flower trim. A grand assortment. Each

1.95 to 5.95

—Millinery, Fashion Floor at THE BAY

Refreshing Pastel Tones in

Latest Novelty Jewelry

Here's a really thrilling assortment in styles and colors for every occasion . . . lustrous moonstone, distinctive new plastics, unique charm Bracelets, crystal, pearl, in many styles. Each..... **98c**

—Accessories, Street Floor at THE BAY

Lovely Cotton

Nightwear

In Cotton Crepe, Broadcloth and Seersuckers

Printed batiste in dainty Gowns trimmed with ribbon and ruffles . . . or if you like things tailored, pyjamas in the classic, mannish or Butcher Boy styles. Sizes, small, medium and large. Prices,

1.69, 1.98, 2.98

Matching Batiste

GOWNS and NEGLIGEES

Quaint Gowns and Negligees . . . the low price does not indicate the lovely appearance and excellent-wearing qualities. Widely flaring skirts and fitted waists. Dainty florals on white pastel grounds. Sizes 14 to 20. Set..... **2.98**

Maids' Aprons and Sets

Just arrived from England . . . crisp white Aprons, Collar and Cuff Sets and Caps . . . in lawn, dotted swiss and organdie.

Caps, 39¢ to..... 59¢

Collar and Cuff Sets, 49¢ to 79¢ Aprons, 79¢ to ... 1.98

—Lingerie, Fashion Floor at THE BAY

QUALITY FOODS FROM OUR SERVICE SECTION

Shop in Our Large Food Department Where You Will Get Quality Foods Sold Under the Most Sanitary Food Conditions—Everything Spic and Span. Call and Leave Your Order With Us or Phone E 7111 and We Will Deliver Your Requirements to Your Home Free of charge. Phone E 7111 for Prompt and Courteous Service. Use Your "Bay" Charge Account.

What Shall I Serve?

You will find your solution to this question in our May Issue of the McCall's Meal Planner. Easy recipes to help make every day Mother's Day. Included on this recipe is Strawberry Almond Cream Pie, the dish of the month. Let us include a copy with your next order.

Merchandise as advertised in McCall's Magazine.

Libby's Tomato Juice, a refreshing appetizer; 10½-oz. tins	2 for 11c	Kellogg's Corn Flakes, delicious served with fruit and cream, pkts.	3 for 25c
Del Monte Pineapple, sliced or crushed; 2s, tall, tin	25c	Ritz Wafers,	15c
Heinz Oven-baked Beans, with pork and tomato sauce; medium tin	15c	Christie's, pkt.	15c
Cream of Wheat, large pkt.	23c	Dole's Pineapple Juice, a healthful food drink; 12-oz. tin	12c
Cow Brand Baking Soda, small pkt.	7c	Cocomalt, a delicious food drink for children— ½-lb. tin 39c; 1-lb. tin	63c
Large pkt.	11c	Wesson Salad Oil, 1s, tin	43c

CHOCOLATES

FOR MOTHER'S DAY SUNDAY, MAY 12

MOTHER'S DAY GIFT BOXES OF MOIR'S and GANONG'S CHOCOLATES. Per box ..... 50c to 2.00

MOTHER'S DAY CHOCOLATES in attractive Silver Trays or Pyrex Dishes. Priced from, each ..... 1.00, 1.50 and 2.00

ROCHON'S PEANUT BRITTLE, lb. 17c

ASSORTED GUM PEAKS, lb. 19c

PEGGY PAGE AND ROCHON'S MOTHER'S DAY CHOCOLATES, box, 1.00 and 1.50

CHRISTIE'S BISCUIT SPECIAL

EMPRESS BISCUITS, DIGESTIVE BISCUITS, MELROSE CREAMS, MONOGRAM ASSORTED. Special, lb. 27c

DAVIE'S DOCTOR'S SPECIAL, the wheat germ Bread. Rich in vitamins and essential proteins; 16-oz. loaf 10c

ORCHARD GARDEN TEXAS GRAPE-FRUIT JUICE, 50-oz. tin 24c

Fresh Fruits and Vegetables

AUSTRALIAN GRAPES, lb.	23c
SHARE'S No. 1 LOCAL ASPARAGUS, 1-lb. bundle	20c
CALIFORNIA LEMONS, dozen,	20c and 40c
FRESH PINE-APPLES, each	35c and 40c

ORANGES—SPECIAL
Extra large size. 100 Jumbo Oranges in case—
doz. 39c ½ case, 1.59

OKANAGAN VALLEY APPLES
Fancy Yellow Newtons 4 lbs. 25c
Box, 2.40
Fancy Delicious Apples 4 lbs. 25c
Box, 2.15

CHOICE CELERY, head,	15c and 20c
FRESH LOCAL SPINACH 2 lbs.	15c
LOCAL HEAD LETTUCE, per head	10c
CALIFORNIA NEW POTATOES 6 lbs.	25c
HOTHOUSE TOMATOES Dessert, lb.	20c
No. 1 large, lb.	35c

FANCY BASKETS OF FRESH FRUIT
A gift to Mother on Mother's Day, May 12
Priced at, basket 50c to 2.50
PLEASE ORDER NOW

JAMES' SEEDS
Your garden will be better by planting JAMES' SEEDS, featuring registered and certified grades of Flower and Vegetable Seeds. PLANT NOW.

HBC QUALITY TEAS AND COFFEES

Our Teas are all choice selected and quality blends. Our Coffees are all fresh roasted and thermalo processed.

GOLD STANDARD TEA, a fine quality blend. Regular 65c. Special, lb. 59c
3 lbs. 1.69

No. 1 ORANGE PEKOE TEA, a quality Tea of good strength and fine flavor. Per lb. 85c

LUPIN ORANGE PEKOE TEA, a fine superior flavor. Per lb. 80c

COMPANION COFFEE, in attractive Pantry Tin. Ground to suit your method of making; 2-lb. tin 95c; 3-lb. tin 1.40

FORT GARRY TEA, a quality Tea with a fine, uniform flavor; 1-lb. pkt. 75c

FORT GARRY COFFEE, the finest Coffee that money can buy; 1-lb. vacuum-packed tin 55c

FORT YORK TEA, a newer blend, 1-lb. pkt. 65c

FORT YORK COFFEE, vacuum packed to insure freshness; 1-lb. tin 50c

CAVENDISH TEA, an economically priced Tea. Per lb. 55c

★ STAR SPECIALS ★

FOR THURSDAY, FRIDAY AND SATURDAY

Hedlund's Assorted Sandwich Pastes 3 tins	23c
Crawford's Tuna Fish Flakes, ½s	27c
Fraser's Boneless Chicken, 7-oz. tin	28c
Country Kist Peas, 17-oz. tins 3 for	28c
Royal City Pork and Beans, 15-oz. tins at 3 for	20c
Brentwood Cut Green Bans, 17-oz. tins at 3 for	29c
Campbell's Tomato Juice, 20-oz. tins 3 for	28c
Johnson's Wax, paste, liquid or Glo-Coat. Pint tin	59c
WITH ¼-PINT FREE! Lifebuoy Soap, cakes 4 for	29c
Polk's Grapefruit Juice, 15-oz. tins 3 for	25c
Empress Pure Orange Marmalade, 32-oz. jar	27c
Squirrel Peanut Butter, 2s, tin	26c
Jell-O, assorted flavors, pkts 3 for	19c
Melograin Wheat or Rice Puffs, large pkts. 2 for	15c
Clark's Tomato Catchup, 12-oz. bottles 2 for	27c

BAKERY FOODS

McLean's Jelly Rolls, each 19c — Iced Cinnamon Buns, dozen 18c — McLean's Light Fruit Cake, lb. 25c

You Will Like a Cookbook That Gives You "Tasty Meals for Every Day"

The most complete little Cookbook that has been published for Some time. Includes cooking table for every kind of fresh meat—smoked meats—cheese recipes and also pies and pastries. We are giving one free with every purchase of 2 lbs. Domestic Shortening for 25c

Don't miss this offer. Our supply of Cookbooks is limited.

New Shades in "Lady Hudson" HOSE

Wildwood, Buttercup and Spring Blush are the three newest shades in "Lady Hudson" Hose . . . the favorite for all occasions. These shades are shown in 2, 3 and 4-thread chiffon at ..... 89c and 1.15

5-THREAD SERVICE CHIFFON ..... 1.25 DULL CREPE 1.15

—Hosiery, Street Floor at THE BAY

Store Your FURS in Our Frigid Fur Vaults

Phone E 7111 and our Driver will call for your valuable furs, and store them in our Below-freezing, constantly air-circulated Fur Storage, where they'll be safe from all dangers, including dry summer heat!

Hudson's Bay Company.

INCORPORATED 2nd MAY 1670

FROM ENGLAND, DIRECT.

4-PLY "PURPLE HEATHER" WOOL

By Patons and Baldwins. Fine wearing quality and very comfortable. White, black, navy and khaki and heather mixtures at ..... 2 ozs. 35c

"BAY" FINGERING WOOL

Fine for general purpose knitting. A choice of 30 flower-fresh colors ..... 2 ozs. 35c

—Wools, Street Floor at THE BAY

Victoria College Examination Results Announced

Keith Ralston and George Low Leaders

George A. Low, graduate of Victoria High School, led first year students in the final examinations at Victoria College, according to the list of results released today by the senate of the University of British Columbia.

H. Keith Ralston, another former Victoria High student, took similar honors among the sophomores.

Low achieved the exceptional average of 91.4 per cent in leading the 173 freshmen who sat for the tests.

Ralston's average of 84.6 was the highest recorded by any of the second year students.

Results generally were up to the usual high standard maintained by students of the college, according to the faculty, while winners of bursaries and prizes achieved as high marks in specialties as did leaders in former years.

Students entitled to supplementals and those who have been granted deferred examinations owing to illness were advised today by the college authorities they may improve their standing by writing the supplemental examinations in September. Those who intend to proceed to applied science at the University of British Columbia, have completed the work of the first year in arts and science, but have not obtained the standing required in certain subjects for admission to applied science may also remove deficiencies by taking the September examinations.

All students who may write supplementals in September will receive written notification from the registrar's office.

The general pass list of full undergraduates and of conditioned undergraduates is classified as follows: First class (honors), 80% and above; second class, 65% to 79%; passed, 50% to 64%; passed with supplementals.

Partial students are not classified as above, and their names must be sought under individual subjects. General pass lists and the lists for individual subjects follow:

GENERAL PASS LISTS
SECOND YEAR

Full Undergraduates

First class (in order of merit)—Ralston, O'Neill; Cawley, Evans (equal); Wainman-Wood and Gravlin.

Second class (in order of merit)—Robinson, Awmack, Sedgman, Reid, Lane, Horne, Manning, Izard, Bishop, Gay, Lennartz, Mickelson and Bryson.

Passed (alphabetically)—I. A. Alexander, T. J. Alexander, Anderson, Farley, Lowden, Peat, Shaw and Sullivan.

Passed with supplementals (alphabetically)—De Beck, Harry, Hewett, Jones, G. J. McKenzie, Parfitt, Pickford, Sloan and Takahashi.

Conditioned Undergraduates

Second class—L. G. McKenzie.

Passed with supplementals (alphabetically) — Butler, Dean, Lettice and Scurrah.

FIRST YEAR

Full Undergraduates

First class (in order of merit)—Low, Cooper, Rose, Wilding, Willis, Dalziel, Calderhead; Alldritt, Rashleigh (equal); Knotts, Gush, Dixon, Hope and Flanagan.

Second class (in order of merit) Lucas; Gibbs, Godfrey (equal); Hutchinson, Narod, Hughes, Blissett, Hudec, Reid, McAllister, Henderson, Hollins, W. I. MacKay, Ralfs, Swainson, Hines, Fields, Soulsby, Carruthers, Sinclair, Temple; Cross, Deveson (equal); Hammond, McKellar; Franklin, Gornall (equal); Byrom, Grant and Appleby.

Passed (alphabetically)—Arden, Armstrong, Ball, Berton, Cook, Dodwell, E. P. Gill, P. J. Gill, Harper, Holt, Johnson, P. M. M. Jones, Mitchell, Price, J. A. R. Robinson, Rowebottom, Salter, Stephens and S. W. Turner.

Passed with supplementals—Aitken, J. A. Brown, Carter, Clark, Drury, Dumbleton, Eng, Englehardt, Hall, Hibberson, Holley, Holmes, John, Kjekstad, Lang, I. D. Macdonald, McMahon, McNaughton, J. P. MacPherson, Marriner, Metro, Montador, Nelson, Peterson, Plimley, Porter, Prickard, A. E. Proudfoot, Prowd, Ramsay, D. A. Robinson, L. E. Rowebottom, Smiley, Smith, Sparks, Stamford, Stevens, Twitchell, Walmsley, West, Westwood and Wickson.

Conditioned Undergraduates

Passed with supplementals—Craig, De Beck, Ellwood, Fuller and Greer.

PASS LISTS IN INDIVIDUAL SUBJECTS

BIOLOGY 1

First class (in order of merit)—Low, Nelson, Cull, Awmack; Flanagan, G. J. McKenzie (equal); Appleby; Blissett, Lucas (equal); O'Neill, Dixon, Ralfs, Knotts Harry; Butler, Hope and L. G McKenzie (equal).

Second class (alphabetically)—Armstrong, Berton, Blenkinsopp, Carruthers, De Beck, Fields, Gibbs, J. P. Gill, Gornall, Hines, Holley, Hollins, Hughes, Hutchinson, P. M. M. Jones, McMahon, Marriner, Parfitt, Peterson, Prickard, Prowd, Reid, J. A. R. Robinson, Rowell, Smith, Swainson, Temple, S. W. Turner, Walmsley and Wyatt.

Passed (alphabetically) — Byrom, Carter, Craig, Drury, Fuller, Irwin, Izard, John, F. Johnston, Kjekstad, Lang, Lanigan, Lees, J. P. MacPherson, Milburn, Minnis, Mitchell, Murdoch, Porter; Price, B. M. Prisk, P. M. Prisk, A. E. Proudfoot, Ramsay, Scurrah, Stark, Vey, Westwood and Wickson.

CHEMISTRY 1

First class (in order of merit)—Rose, Cooper; Low, Rashleigh (equal); Gush, Deveson; Calderhead, Perry (equal); Willies, Alldritt, Wilding, Dalziel; Dixon and Godfrey (equal).

Second class (alphabetically)—Appleby, Arden, Cross, Engelhardt, Flanagan, Franklin, Gornall, Harper, Hudec, James, McAllister, W. I. MacKay, McKellar, I. E. McPherson; Narod, Ralfs, Sinclair, Soulsby, Stevenson, Walker and West.

Passed (alphabetically) — Anderson, Baal, Berton, Bishop, Carruthers, Clark, Cook, Eng, E. P. Gill, Grant, Greer, Hibberson, Holley, Johnson, P. M. M. Jones, Lennartz, I. D. Macdonald, McMahon, McMaster, McNaughton, J. P. MacPherson, Mitchell, Montador, Nelson, H. G. Rowebottom, L. E. Rowebottom, Salter, Scharff, Stamford, Stephens, Stevens, Thomson, J. A. Turner, S. W. Turner, Twitchell and Westwood.

CHEMISTRY 2

First class (in order of merit)—O'Neill, Robinson and Williams.

Second class (alphabetically)—Gay, Graylin, Horne, Reid and Tweed.

Passed (alphabetically) — Anderson, Butler, Harry, Masters, Parfitt and Shaw.

ECONOMICS 1

First class (in order of merit)—Ralston, Lucas, Alldritt, Bishop and Reid.

Second class (alphabetically)—Akhurst, Awmack, Bryson, Byrom, Cawley, Dodwell, Gay, Hammond, Horne, Jones, L. G. McKenzie, Metro, O'Grady, Peterson, Pickford, H. G. Rowebottom, L. E. Rowebottom, Sloan, Takahashi, Wainman-Wood and Watkins.

Passed (alphabetically)—Asselstine, J. A. Brown, Foster, Lowden, F. J. Macdonald, I. E. McPherson, Murdoch, Prentice, Prickard, Prowd, Ramsay, Smiley and Wickson.

ECONOMICS 2

First class (in order of merit)—Blisset and Ralston (equal).

Second class (alphabetically)—Bishop, Fields, Henderson and Sloan.

Passed (alphabetically) — Akhurst, I. A. Alexander, Armstrong, Asselstine, Craig, Dickson, Ellwood, Holt, John, Lowden, Peat, Price, Scurrah, Sullivan and Walmsley.

ECONOMICS 10

First class—Gravlin.

Second class (alphabetically)—T. J. Alexander, Asselstine, Farley, Friker, Jones, Lowden, Manning and Sloan.

Passed (alphabetically) — Bryson and Dean.

ENGLISH 1a

First class (in order of merit)—Blissett; Low, Wilding (equal); Knotts, Perry, Wyatt (equal); Alldritt, Hines (equal); Cooper, Dixon, Rose (equal); Caldherhead, Cook, Hammond, Hollins, Hope, Hudec, Temple (equal); Gibbs, Hutchinson, McAllister, Prickard, A. E. Proudfoot, Reid and Willis (equal).

Second class (alphabetically)—Byrom, Cross, Dalziel; Fields, Flanagan, E. P. Gill, Grant, Gush, Henderson, Lucas, W. I. MacKay, I. E. McPherson, Marriner, Mitchell, Morley, Narod, Nelson, Peterson, Porter, Ralfs, Rashleigh, H. G. Rowebottom, L. E. Rowebottom, Salter, Sinclair, Sparks and Swainson.

Passed (alphabetically) — Adams, Aitken, Akhurst, Appleby, Arden, Armstrong, Baal, Berton, Blenkinsopp, Boulter, J. A. Brown, Carruthers, Davey, De Beck, Deveson, Dickson, Dodwell, Drury, Ellwood, Engelhardt, Franklin, P. J. Gill, Godfrey, Gornall, Greene, Greer, Harper, Hibberson, Holley, Holt, Hughes, James, John, Johnson, P. M. M. Jones, Kjekstad, Lang, Lanigan, F. J. Macdonald, I. D. Macdonald, McKellar, McMaster, Metro, Miller, Millins, Murdoch, Mutton, Plimley, Prentice, Price, D. A Robinson, J. A. R. Robinson, Ross-Jones, Sallaway, Scharff, B. K. Smith, H. V. Smith, Soulsby, Stamford, Stephens, Stevens, Thomson, S. W. Turner, Twitchell, Walmsley and Westwood.

ENGLISH 1b

First class (in order of merit)—Wyatt, Blissett, Knotts, Wilding; Hutchinson, Low (equal); Alldritt, Prickard (equal); Calderhead, Cooper, Gibbs, Hollins, Lucas, A. E. Proudfoot, Reid and Willis (equal).

Second class (alphabetically)—Akhurst, Appleby, Berton, J. A. Brown, Byrom, Cook, Cross, Dalziel, Davey, De Beck, Dixon, Dodwell, Dumbleton, Ellwood, Fields, Flanagan, E. P. Gill, P. J. Gill, Greer, Gush, Hammond, Henderson, Hines, Holley, Hope, Hudec, Hughes, Lang, McAllister, W. I. MacKay, McKellar, I. E. McPherson, Marriner, Metro, Mitchell, Morley, Narod, Nelson, Perry, Peterson, J. J. Proudfoot, Rashleigh, Rose, H. G. Rowebottom, L. E. Rowebottom, Sinclair, Smith, Soulsby, Sparks, Stephens, Swainson, Temple, S. W. Turner and Walmsley.

Passed (alphabetically) — Adams, Aitken, Anderson, Arden, Armstrong, Baal, Bean, Blenkinsopp, Boulter, Bullock, Carruthers, Cavenagh, Clark, Craig, Deveson, Dickson, Drury, Engelhardt, Foster, Franklin, Godfrey, Gornall, Grant, Greene, Hall, Harper, Hibberson, Holt, James, John, Johnson, P. M. M. Jones, Kjekstad, Laity, F. J. Macdonald, I. D. Macdonald, McMaster, J. P. MacPherson, Miller, Montador, Murdoch, Mutton, Paterson, Plimley, Porter, Prentice, Price, Prowd, Ralfs, Ramsay, D. A. Robinson, J. A. R. Robinson, Ross-Jones, Salter, Scharff, Smiley, Stamford, Stevens, Thomson, J. A. Turner, Twitchell, West, Westwood and Wickson.

ENGLISH 2

First class (in order of merit)—Ralston, Evans, L. G. McKenzie; Gravlin, Sedgman, Taylor and Wainman-Wood (equal).

Second class (alphabetically)—Awmack, Bishop, Carstens, Cawley, Cull, Hamilton, Horne, Izard, Lennartz, J. McKenzie, Mickelson, O'Neill, Reid, Robinson, Sewell, Stewart and Sullivan.

Passed (alphabetically)—J. M. Adam, I. A. Alexander, T. J. Alexander, Anderson, W. Brown, Bruce, Bryson, Butler, Cameron, Carter, De Beck, Farley, Gay; Hewett, Lane, Lindsay, Lowden, G. J. McKenzie, Manning, O'Grady, Peat, Pickford, Renfree, Scurrah, Shaw, Sloan, Takahashi and Woodward.

FRENCH 1

First class (in order of merit)—Cooper, Wilding, Willis; Dalziel, Knotts (equal); Alldritt, Henderson, Hope, Gibbs, Hines, Hudec, Low, Grant, Dixon; Flanagan, Reid, Rose (equal); Hughes, Rashleigh (equal); Hutchinson, Lucas and Prickard (equal).

Second class (alphabetically)—Byrom, Carruthers, Cavenagh, Clark, Cook, Cross, Drury, Dumbleton, Fields, Franklin, E. P. Gill, P. J. Gill, Godfrey, Gush, Hibberson, Holley, John, I. D. Macdonald, W. I. MacKay, McKellar, L. G. McKenzie, Mitchell, Narod, Plimley, Porter, A. E. Proudfoot, J. A. R. Robinson, Sinclair, Soulsby, Stephens, West and Wyatt.

Passed (alphabetically)—Adams, Aitken, Appleby, Arden, Armstrong, Baal, Berton, Deveson, Dickson, Dodwell, Eng, Farr, Fuller, Gornall, Greer, Hammond, Harper, Hollins, Holmes, Johnson, F. E. Jones, P. M. M. Jones, Laity, Metro, Milburn, Murdoch, Norman, Peterson, Price, Prowd, D. A. Robinson, Ross-Jones, H. G. Rowebottom, Salter, Smiley, Smith, Stevens, Swainson, Temple, Tyrwhitt-Drake, Wickson and Wilby.

FRENCH 2

First class (in order of merit)—Lane, Cawley, Wainman-Wood, Evans, Ralston, Sedgman; Gravlin, Izard and Lennartz (equal).

Second class (alphabetically)—I. A. Alexander, Gay, L. G. McKenzie, Manning, O'Neill, Reid, Robinson and Sullivan.

Passed (alphabetically)—T. J. Alexander, Anderson, Bishop, J. A. Brown, Bryson, De Beck, Dymond, Farley, Harry, Lettice, Lindsay, Lowden, G. J. McKenzie, O'Grady, Shaw, Tait, Takahashi and Worthington.

GREEK A

First class—McAllister.

GREEK 2

Second class—Hewett.

HISTORY 1

Second class (alphabetically)—Blissett, W. B. Brown, Ellwood, Grant, Hamilton, Hammond, Hollins, Izard, Morley and Prickard.

Passed (alphabetically)—Boulter, Cook, Gibbs, P. J. Gill, Holmes, Holt, McKellar, Marriner, Milburn, A. E. Proudfoot, Rogers and Stephens.

HISTORY 3

First class (in order of merit)—Cooper and Manning.

Second class (alphabetically)—Aitken, I. A. Alexander, T. J. Alexander, Dean, Farley, Hamilton, Hutchinson, Izard, Sinclair, Sullivan, Swainson and Temple.

Passed (alphabetically) — Adams, Davey, Fuller, Hewett, F. E. Jones, Lettice, McInnes, Paterson, Peat, Plimley, Porter, J. A. R. Robinson, Scurrah and Twitchell.

BEGINNERS' LATIN

First class—Hughes.

Passed (alphabetically)—Clark, Gornall, Hines and Straight.

LATIN 1

First class (in order of merit)—Hope and Calderhead.

Second class (alphabetically—Blissett, Knotts, McAllister, Reid and Stevenson.

Passed (alphabetically) — Boulter, Ellwood, Holt, Lang, B. M. Prisk, P. M. Prisk and Westwood.

LATIN 2

First class—Cawley.

Second class (alphabetically)—Izard, Pickford and Wainman-Wood.

Passed (alphabetically)—Mickelson, Parfitt and Peat.

MATHEMATICS 1

First class (in order of merit)—Low, Dalziel, Rose, Cooper, Rashleigh, Narod, Calderhead, Willis, Wilding, Gibbs, Alldritt, Knotts, Hudec, Carruthers, Dixon, Perry, Godfrey, Gush, Hutchinson and Ralfs.

Second class (alphabetically)—Arden, Armstrong, Baal, Cross, Deveson, Eng, Flanagan, Franklin, Gornall, Harper, Henderson, Hibberson, Hollins, Holt, Hope, Hughes, James, Johnson, W. I. MacKay, McKellar, I. E. McPherson, Morley, Reid, D. A. Robinson, H. G. Rowebottom, L. E. Rowebottom, Scharff, Sinclair, Soulsby, Swainson, Walker and West.

Passed (alphabetically) — Aitken, Akhurst, Anstey, Appleby, Bean, Berton, Bishop, Blenkinsopp, Blissett, W. B. Brown, Bryden, Byrom, Carter, Clark, Cook, Dickson, Dodwell, Drury, Engelhardt, Farr, Fields, E. P. Gill, P. J. Gill, Grant, Hall, Hammond, Hines, Holmes, P. M. M. Jones, Kjekstad, Lang, Lees, Lucas, McAllister, I. D. Macdonald, McMahon, McMaster, McNaughton, J. P. MacPherson, Metro, Minnis, Mitchell, Montador, Norman, Prentice, Price, B. M. Prisk, P. M. Prisk, J. J. Proudfoot, Prowd, Ramsay, J. A. R. Robinson, Salter,

(Turn to Page 15, Col. 3)

Win Scholarships and Prizes at College

H. K. Ralston, W. F. Blissett, R. M. Lane, G. A. Low, Sheila Cawley, W. C. Cooper, M. F. Wilding, C. N. Willis

Joyce E. Dalziel, Helen Manning, R. Joyce Cull, D. J. Rose, A. S. Rashleigh, Hilda Hughes, J. A. McAllister

Students of Victoria College whose conspicuous ability in certain subjects won for them particular honors in the form of scholarships and prizes were announced today as follows:

Royal Institution and Frank Eaton Memorial Scholarship of $50, awarded to the student taking the highest standing in the English of the second year—Won by H. KEITH RALSTON.

Agnes Deans Cameron Scholarship of $50, donated by Mrs. F. V. Longstaff and awarded to the student obtaining the highest standing in the English of the first year and continuing the course in the second year at Victoria College—Won by WILLIAM F. BLISSETT.

Alliance Francaise Prize of $50, awarded to the student who has made the most progress in the French of the second year and who intends to continue university work in this subject—Won by ROBERT M. LANE.

David Spencer Limited Scholarship of $100, awarded to the student taking the highest standing in mathematics of the first year, and continuing the course in the second year at Victoria College—Won by GEORGE A. LOW.

Quita Nichol Bursary of $50, donated by Mrs. W. C. Nichol for excellence in second year French. The winning student must continue at the University of British Columbia—Won by SHEILA F. CAWLEY.

Quita Nichol Bursary of $100, donated by Mrs. W. C. Nichol for excellence in first year French. The winner must continue at Victoria College for the work of the second year — Won by W. CHARLES COOPER.

Quita Nichol Bursary of $50, donated by Mrs. W. C. Nichol for excellence in first year French. The winner must continue at Victoria College for the second year. Won by MALCOLM F. WILDING, by reversion to C. NORMAN WILLIS.

University Women's Club Scholarship of $100, awarded to the woman student taking the highest standing in the first year and continuing in the second year at Victoria College—Won by JOYCE E. DALZIEL.

Kathleen Agnew Scholarship of $100, awarded for the purpose of stimulating the study of the history of Canada—Won by W. CHARLES COOPER, by reversion to HELEN B. MANNING.

Book prize for excellence in biology 1—Won by GEORGE A. LOW.

Book prize for excellence in zoology 1—Won by R. JOYCE CULL.

Slide rule prizes for excellence in science — Won by DAVID J. ROSE and ARTHUR S. RASHLEIGH.

Book prizes for excellence in psychology 1—Won by H. KEITH RALSTON and ROBERT M. LANE.

Special scholarship of $25, for excellence in Latin 1 — Won by AGNES C. HOPE.

Book prize for excellence in Latin 2 — Won by SHEILA F. CAWLEY.

Book prize for excellence in beginners' Latin—Won by HILDA W. HUGHES.

Book prize for excellence in Greek A—Won by JAMES A. McALLISTER.

In cases in which awards are conditional, the prizes or scholarships will go by reversion to other candidates if the conditions are not fulfilled.

As there are many courses for which scholarships are not available, the names of students who have taken highest place in individual subjects are well worthy

City and Island Students Successful at University of B. C.

Ben M. Moyls, Vancouver, Wins Gov.-Gen.'s Medal

VANCOUVER (CP) — Benjamin N. Moyls, Vancouver-born student, was named winner of the Governor-General's gold medal as leader of all candidates for the degree of bachelor of arts when the results of the recent University of British Columbia examinations were released today by Registrar Stanley W. Mathews.

Moyls, 21-year-old son of Mr. and Mrs. Benjamin J. Moyls of Vancouver, attended Vancouver public and high schools before registering at the university, where last year he won the Captain Leroy Scholarship for third year students.

A total of 387 degrees will be awarded in all faculties as compared with 367 last year. In the faculty of arts and science 277 degrees will be awarded, 30 of these being masters. In applied science there will be 89 degrees awarded, while in agriculture there will be 21 presented.

The degrees will be formally conferred on the candidates at the 25th annual spring congregation of the university tomorrow afternoon. Principal speaker will be Dr. Paul A. Boving, professor emeritus of U.B.C.

Robert W. McRae, son of James H. McRae of Vancouver, led the graduating class for the degree of bachelor of commerce, and was awarded the Kiwanis Club gold medal.

The United Empire Loyalists' Association Medal for proficiency in history went to Rosemary L. Landsdowne, daughter of Mrs. L. Landsdowne of White Rock.

John D. Leslie of Vancouver was named winner of the Lefevre gold medal and scholarship for chemistry, but the award went by reversion to Kenneth G. Booth of Vancouver. Leslie won the Standard Oil Company of British Columbia scholarship for graduates.

LADYSMITH AWARD

Winnifred J. McBride, daughter of David M. McBride of Ladysmith, won the Wilfred Sadler gold medal for heading the graduating class for the B.S.A. degree.

Six other scholarships for graduates were awarded. The University graduate scholarship went to Benjamin N. Moyls. James B. Brown of Vancouver won the Anne Wesbrook scholarship and Ralph F. Patterson of Ocean Falls won the Dr. F. J. Nicholson scholarship for chemistry.

J. Roy A. Maconachie of Nelson (formerly of Victoria, where he went to school) was named winner of the Dr. F. J. Nicholson scholarship for geology. Winners of the B'Nai B'rith District No. 4 Hillel Foundation scholarships were Warren Godson, B.A., of Victoria, and Jean M. Pratt of Victoria.

The John and Annie Southcott memorial scholarship (British Columbia history) for undergraduates in arts and science went to a third year student, John R. Meredith of Victoria.

H. Vincent Casson of Victoria won the University scholarship in applied science for general proficiency in third year.

John R. Margeson of Trail was named winner of both the Shaw memorial scholarship and the McGill Graduates' scholarship for languages. By reversion the McGill Graduates' scholarship went to Elspeth Munro of Vancouver.

Garth Griffiths of Victoria, student in electrical engineering, won the Association of Professional Engineers' prize of books in applied science.

In mechanical engineering, Charles W. Parker of Revelstoke was also a winner of the Association of Engineers' book prize. George C. Olson of Nelson took a third association book prize in metallurgical engineering.

The Provincial Board of Health prizes in public health nursing were taken by Edith Walters of Ladysmith and Helen Saunders of Victoria.

Four Victorians won the Khaki University Y.M.C.A. memorial fund bursaries—Gordon A. Calderhead, Harry M. Evans, Francis H. Leacy and David J. Rose.

The successful Victoria and Island candidates were announced today by Registrar Stanley W. Mathews, were as follows: (Names in alphabetical order):

FACULTY OF ARTS AND SCIENCE

Conferring the degree of Master of Arts:

William Maxwell Cameron, B.A., Nanaimo; major zoology; minor, botany; thesis, a preliminary investigation of the natural spawning, incubation and alevinage of the pink salmon.

Genille Cave-Brown-Cave, B.A., Victoria; major, chemistry; thesis, development of a preservative for gill nets.

James French Blair, B.A., Victorian; major, education; minor, mathematics. Thesis, a study of the relations between the preparation and teaching subjects of the secondary school teachers of British Columbia.

Ernest Robert Marryat Yerburgh, B.A., Victoria; major, classics; minor, education. Thesis, Roman society as revealed in the works of Cicero and Horace.

WIN B.A. DEGREES

Conferring of Bachelor of Arts Degrees, with honors.

Margaret Mary Findlay, Lake Cowichan, first class honors in French.

Alan S. Gwyn, Duncan, first class honors in chemistry.

Monica Joyce Harvey, Victoria, first class honors in French.

Dorothy May Jones, Victoria, second class honors in French.

Denys Channer Lloyd, Duncan, first class honors in chemistry.

Margaret A. Murphy, Victoria, second class honors in mathematics.

Thomas A. McLaughlan, Chemainus, second class honors in mathematics and physics.

Conferring of degree of bachelor of arts (general course):

First class—Penelope R. Adamson, Victoria; V. Lennie Chapman, Victoria; Fernand E. Deloume, Victoria; Albert R. Hicks, Cumberland.

Second class—Gordon E. Johnson, Duncan; William O. Marshall, Victoria; Victor C. Moore Victoria.

Pass—Eleanor M. Clarke, Victoria; William H. Muncy, Victoria.

Passed in certain subjects—Lionel A. Cox, Victoria, chemistry 10; Harold F. Dickson, Victoria, chemistry 19.

BACHELOR OF COMMERCE

Conferring of degree of bachelor of commerce.

Passed—Alan C. Hudson, Victoria.

THIRD YEAR

First class—William M. Allan, Victoria; Paul H. D. Parizeau Victoria.

Second class—Hiroshi Kawaguchi, Cumberland; Margaret Lowe, Victoria; James W. Mainguy, Duncan; John R. Meredith, Victoria; John C. MacDonald, Victoria; James E. Purdy, Victoria; A. M. Frances Wallace, Victoria; Barbara P. Winslow, Victoria.

Passed—Mary P. Higgins, Victoria; Margaret H. Macdonald, Nanaimo.

Passed with supplementals—John A. Allen, Victoria (physics 3); David K. Cunningham, Victoria (chemistry 3).

Passed in certain subjects—Ruth E. Sherman, Victoria (all subjects written).

COMMERCE

First class—John H. Williams, Victoria.

Second class—J. Griffith Cameron, Victoria; James A. McArthur, Victoria.

Passed—George H. Kirby, Nanaimo.

SOCIAL SERVICE

THIRD YEAR

Second class—Evelyn M. Carter, B.A., Victoria; Isabel M. Sullivan, B.A., Victoria; Elizabeth U. Tuckey, B.A., Victoria.

Passed, but conditioned—Mildred M. Wright, Victoria (economics 1 and nursing 27).

SECOND YEAR

First class—Donald G. Duncan, Port Alberni; Frank H. Leacy, Victoria; Gordon R. Ross, Nanaimo.

Second class—Florence I. McEachern, Coalmont; Irene S. Steeves, Port Alberni.

Passed — John G. Galloway, Duncan; Aileen F. Graham, Victoria.

Passed with supplementals — Frances M. McCarthy, Campbell River (French 2, psychology 1); Helen M. MacDonald, Nanaimo (mathematics 2b); D. Jean Prowse, Nanaimo (French 2); John G. Ryan, Nanaimo (physics A).

Passed in certain subjects—Frank M. Turley, Victoria, all subjects written.

SECOND YEAR

Second class — Gwen Hughes, victoria.

Passed with supplementals — Amy V. Cawley, Victoria.

FIRST YEAR

Second class — Chester H. Baker, Nanaimo; F. Bruce Baker, Sydney; Joyce E. Blunt, Nanaimo; Linda Cavallero, Cumberland; Amy M. Clemens, Nanaimo; Kenneth T. Logan, Cowichan Station; Ian C. MacLeod, Tofino; W. Kenneth Wardroper, Cowichan Station; Patricia M. Tapay, Nanaimo.

Passed — Stella W. Davidson, Cowichan Station; D. Ewen Galbraith, Youbou; Donald C. McCarter, Victoria.

Completed first year — Helen Woodcroft, Victoria.

Passed with supplementals — Doreen Gibson, Qualicum (biology 1); Betty Rittenhouse, Blubber Bay (chemistry 1, zoology 1, repeat, English 2); John C. Uhtoff, Victoria (beginner's German); Derek Woodcroft, Victoria (mathematics 1, chemistry 1, physics A).

Passed in certain subjects — Alvin B. Clemens, Nanaimo (biology 1); Donald G. MacMillan, Port Alberni (mathematics 1, biology 1, economics 10).

FACULTY OF APPLIED SCIENCE

FIFTH YEAR

Chemical Engineering (honors course) — J. Douglas Bell, Victoria; Charles B. Archibald, Victoria, passed with supplementals (Chem. 7, Chem. 16).

Electrical Engineering—George L. Saito, Cumberland, second class.

Forest Engineering (honors course) — John B. Armstrong, Victoria; Davis M. Carey, Victoria, second class; John D. Lamare, Duncan.

Mechanical Engineering (honors course) — Alan D. K. Laird. Victoria.

FOURTH YEAR

Chemical Engineering — David H. L. Thomas, Victoria, passed; James A. Robinson, Victoria, passed with supplementals (Geol. 2a).

Electrical Engineering (honors course) — Garth Griffiths, Victoria.

Geological Engineering — Ronald D. McEachern, Coalmont, second class (conditioned Maths. 6); Charles B. Newmarch, Victoria, second class.

Mining Engineering — John E. Merrett, Victoria, second class.

THIRD YEAR

Honors — H. Vincent Casson, Victoria; C. Gordon Rogers, Victoria.

Second class—Albert W. Bradfield, Nanaimo.

Passed — J. Howard Poulson, Saanichton.

Passed with supplementals — Jack H. Abrams, Nanaimo, (Chem. 2b, C.E. 1); Peter H. Blanchet, Sidney (Maths. 6); Alan S. Drummond, Victoria (C. E. 1, C. E. 31); Ian MacD. Grant, Victoria (Maths. 7, C.E. 1); Ricard C. Miller, Victoria (Maths. 7, C.E. 31, Eng. 4); Andrew F. Shepherd, Victoria (Maths. 7s, C.E. 31, Phys. 5); Saburo Takahashi, Victoria (Maths. 7, C.E. 1).

SECOND YEAR

Honors — Donald H. Robson, Victoria.

Second class—E. Douglas Sutcliffe, Victoria; F. Campbell Williams, Nanoose Bay.

Passed with supplementals — A. Glen Forrester, Ladysmith (Maths. 2, Physics 4a, Physics 4b); Jack R. Jones, Victoria (Eng. 3); John Zabinski, Cumberland (Physics 4a, Civil 30).

SIXTH YEAR NURSING

Second class—Margaret S. Addison, Victoria; Helen A. Saunders, Victoria.

FACLTY OF AGRICULTURE

FOURTH YEAR

First class—Winnifred J. McBride, Ladysmith; Gerald E. White, Victoria.

Second class — H. Keary DeBeck, Victoria; Milton Narod, Victoria; Jean M. Pratt, Victoria.

THIRD YEAR

First class — James Oldfield, Saanich.

Second class—Thomas H. Anstey, Victoria; John P. Monckton, Victoria.

SECOND YEAR

Second class—Paul H. Gifford, Fanny Bay.

FIRST YEAR

Marks only—Andrew K. Johnston, Duncan.

Boxla Opening

Alerts Grab First Battle

Sports Mirror

By PETE SALLAWAY

NIGHT BASEBALL, termed a "fly-by-night" idea just 10 years ago this month, has certainly come into its own. A lot of light has been shed by the mazdas since that first night and more will flood baseball fields this summer than ever before.

This season, seven out of every 10 games in the minors will be played under artificial light and 10 major league clubs each will have seven games in eight parks. Considering this advance, the prediction of Robert J. Swackhamer, General Electric engineer, that in another 10 or 15 years baseball may even be played under roofs with indirect lighting and regardless of weather conditions is not as far-fetched as some may think.

The first practical lighting system was developed at Lynn, Mass., in 1923, according to Swackhamer, when General Electric engineers were asked to illuminate the company's athletic field for its opening celebration. While the engineers were making the installation, some youngsters of the neighborhood began to play baseball on the field, with the aid of the new high-intensity lighting. These youngsters had so little trouble in following the ball that the engineers began to give serious thought to night play.

Although playing at night had been tried before—in 1883 at Fort Wayne, Ind., in 1909 at Cincinnati and in 1919 at Comiskey Park, Chicago—the first game played regularly in organized ball under lights was at Des Moines. Since then, many improvements have been made, through the growing use of lights in the minors and subsequent experiments by engineers. Cincinnati broke the ice in the majors and installed the equipment in 1935, playing to four times as many cash customers in the seven night games as some other clubs played to during the entire season.

Still, at that time, night games were considered highly experimental by the majors and the other clubs were slow to fall in line. The Brooklyn Dodgers joined the parade in 1938, under Larry MacPhail, who also was responsible for installing the arcs at Cincinnati, and since then, there have been steady additions. This year, the St. Louis Cardinals and Browns, Pittsburgh, Philadelphia Athletics and Phillies, Dodgers, New York Giants, Chicago White Sox, Cleveland Indians and Cincinnati Reds all are members of the "night club," with only the New York Yankees, Washington, Chicago Cubs, Detroit and the two Boston clubs clinging to daytime ball. Defections from the ranks of the holdouts are expected by next season, if not before the 1940 schedule is completed.

In the meantime, night ball has been recognized in baseball's Hall of Fame at Cooperstown, N.Y., the site of the conception of the game, as it is played today. A painting of the first night game at Des Moines now adorns the museum there, indicating that playing under the lights no longer is experimental, but represents one of the most significant developments in the long history of the sport.

Approximately 750 persons flocked to the Willows Park sports auditorium last night to witness the "bringing in" of the 1940 box lacrosse season.

What they saw was probably not the best introduction to a new season of play, Reg Williams' Alert Service stickhandling warriors charging through to an impressive 23 to 11 victory over Gus Munroe's gamely-scrapping Joker's aggregation. But the customers left quite confident that there is a season ahead which promises to provide them with many evenings of torrid entertainment before the schedule has run its length and the new champions are wearing their crown.

For, in the performance of Munroe's Jokers last night the fans could detect great possibilities. It is a newly-organized unit, but one composed of material that looks as though it will mold into a smooth-working machine before very long . . . and one that will be able to give the at-present-more-powerful James Bay and Alerts a good run for the laurels a little later on. "Just give them a chance to get a number of good, stiff battles under their belts and time to develop their combinations more and they will start rolling," the boxla-wise gents say. In the meantime the word is: Look for some heated arguments between Alerts and Bays.

Benefiting greatly from their three seasons together as a team, the Alert Service lads were without a doubt the better team on last night's play, the score being sufficient evidence of that, and they fully deserved a verdict in their favor. In fact, the Alerts displayed surprisingly-good stickhandling for a season's opener.

MAGGS HAS HOT TIME

Morley Maggs, between the pipes for the Jokers, had one very difficult assignment last night. That was to handle a flood of shots from the fast-peppering Alerts. Support from his defence was very ragged and while he was able to avert some of the torrent of drives single-handed a liberal share found the hemp behind him. Time and again the whole Joker's team moved right up the floor on the attack, leaving things wide open. The boxla-wise heads on the Alerts took advantage of these situations to stage successful "blitzkreigs." In the other net Ernie Cawley had more protection but when called on to hold shots handled his duties well.

At the outset it looked as though the game might have an even flavor, both teams notching four goals apiece in the first quarter. But Alerts soon changed the tone of that. By half time they were ahead four goals, 9 to 5, and had widened their lead to 15 to 9 at the three-quarter mark. Alerts fired in eight goals to two returns in the last 15 minutes of play.

The game, while one-sided, was nevertheless quite entertaining, as the Jokers never gave up the fight. They were in there pitching to the bitter end, and not at all discouraged over the turn of events.

Carl Ovcharich, Alert forward, rated as the city's finest stickhandler, had a gala evening, punishing the hemp in the opposing goal six times during the evening, while little Jimmy Pickford was an Alert "four-goal" man. Harold Price bagged a trio. Clyde Kennedy, Keith Ludbrook, Ed Pridham and Jack McSween scored doubles for the Jokers. Lynn Patrick, New York Rangers hockey club player, turned out for the Jokers, and while he is still new to the game it appears he will make great strides with this new kind of a stick in his hand. He utilized his hockey checking strategy during the evening, and, incidentally, spent seven minutes in the penalty box.

Both teams trotted out players with complete new outfits — pads, gloves, uniforms and all. Alerts are featuring red and the Jokers black.

In the evening's opener McKinnan's Bakery started out the junior season with a 32 to 12 victory over Owl Drug, B. McCaghey bagging no less than 10 of them himself.

SCORERS

Senior teams and scorers follow:

Alerts — Gawley, Brown 1, Cockin 1, Williams 1, Pickford 4, Ovcharich 6, Carney, Langdon 2, Price 3, N. Coates 1, D. Coates, Bischlager 2, Thompson 2.

Jokers—Maggs, Patrick, J. McSween 2, Cooper 1, W. Mair, R. Mair 1, Kennedy 2, Ludbrook 2, Meadley, Bryce, Allen 1, Pridham 2, Uttke.

WRESTLING

INDIANAPOLIS—Everett Marshall, 224, Lajunta, Colo., defeated Jim McMillen, 235, Chicago, straight falls.

NEW YORK—Lenny Mancini, 134½, Youngstown, O., and Jimmy Vaughn, 135¾, Cleveland, drew (8); Maxie Berger, 141, Montreal, outpointed Bobby McIntyre, 137½, Detroit (8).

Two Groups Shown Wild Life Films

Last night in the Chamber of Commerce auditorium the Victoria Fish and Game Protective Association held a meeting with Spencer's Sports and Social Club to see moving pictures of the wild life of British Columbia presented by Frank Butler, provincial game commissioner from Vancouver.

George Beck, president of the association, gave a short opening address, in which he spoke of the work the group had undertaken in conjunction with the game commission. He introduced Mr. Butler.

During the showing of three films, Mr. Butler explained each scene and gave information on the valuable work of his department.

The first film was on fish stripping and the other two were on the game of the province and scenic views.

Golf Exhibition Attracts Crowd

Victoria's golfing fraternity trekked out to Colwood yesterday afternoon for the exhibition match featuring the appearance of Ralph Guldahl and Johnny Revolta, ranking United States professionals. An indication of the large crowd is seen in the bottom picture where the gallery is watching the stars play the fourth hole. Guldahl and Revolta won the match from Joe Pryke, Colwood pro, and Ted Colgate, local amateur, 5 and 4. The players seen at the top, from left to right, Colgate, Pryke, Guldahl and Revolta.

Senior Softball In Opening Game

The 1940 senior softball season held its "coming-out party" last evening at Athletic Park before nearly 200 fans, with Longshoremen coming out on the long end of a 7 to 1 score over Garrison.

The customers left the park at the close of the opener satisfied that the season will develop into one of the most keenly contested in recent years.

Longshoremen knocked out nine hits, two of them home runs, from which they collected their seven markers, while Garrison were good for eight hits.

Red Erickson started the ball rolling for manager Jim Lackie's stevedores when he stepped into a circuit smash in the firs tinning. Lloyd Knapp accounted for the other home run of the game.

Garrison's run came in the sixth inning with two safeties, a sacrifice hit and a stolen base being responsible.

Ray Byers worked from the mound for Longshoremen. Bill Buddell was the soldier chucker. Restell and Pick umpired.

Postpone Opening Of Local Baseball

Due to the rain the opening of local senior baseball play scheduled for tonight has been postponed until Friday night at 6, officials announced today. Pitzer and Nex Tillicum Athletic, will meet on Friday, with the same opening ceremonies as originally set for tonight to be presented.

Baseball Standings

NATIONAL LEAGUE

	Won	Lost	Pct.
Brooklyn	11	2	.846
Cincinnati	11	3	.786
Chicago	9	9	.500
Philadelphia	5	7	.417
New York	5	8	.385
Boston	5	8	.385
St. Louis	6	10	.375
Pittsburgh	4	9	.318

AMERICAN LEAGUE

	Won	Lost	Pct.
Boston	12	5	.706
Detroit	11	6	.647
Cleveland	10	6	.625
St. Louis	7	9	.438
Philadelphia	7	10	.412
Washington	7	10	.412
New York	6	10	.375
Chicago	6	10	.375

COAST LEAGUE

	Won	Lost	Pct.
San Diego	22	15	.595
Oakland	22	16	.579
Seattle	19	16	.560
Los Angeles	17	18	.486
Hollywood	18	20	.474
San Francisco	17	19	.472
Sacramento	17	21	.447
Portland	14	18	.438

PHILADELPHIA — Johnny Barbara, 152½, Chicago, outpointed Fritzie Zivic, 146, Pittsburgh (10).

Smart Golf

Guldahl and Revolta Win

Uncorking some smart shots and entertaining with a great line of pitter-pat, Ralph Guldahl and Johnny Revolta, famous touring United States professionals treated a large gallery to 18 holes of interesting golf at the Colwood Club yesterday afternoon. The barnstorming pair, incidentally, defeated Joe Pryke, Colwood pro, and Ted Colgate, ranking local amateur, 5 and 4.

Scoring of the visitors was not sensational, but they showed the gallery a lot of smart shots, and got into just enough trouble to really have to use their clubs. Guldahl and Revolta were both playing over the layout for the first time, while the latter stepped off the Vancouver plane at 1.30 after making an all-night flight from Chicago.

Feature of the match was the fine putting seen at times. It was nothing for one of the foursome to drop home one from 15 up to 25 feet. On the 559-yard fifth the crowd witnessed a feat when all four players got home for birdie fours. Colgate started the procession by sinking a long chip from just off the green and the other three promptly canned their healthy putts.

REVOLTA GOOD

Majority of the gallery took special interest in the play of Revolta as it was his first appearance here. The smart-cracking chap from Evansville, Ill., demonstrated a style all his own. He can really hit the ball, and his iron play and putting was deadly. Any time the curly-haired star was near the green his play was faultless.

Guldahl has developed a lot more gallery color since his last appearance here. He is just as straight as ever off the tees, and can hit the ball, as he demonstrated with a terrific second on the 10th and a long tee shot off the 17th. Pryke treated the folks to some nice golf, but got himself into difficulties on three holes, 6th, 12th and 14th, where he finished up with sixes.

Colgate, playing in such fast company, was trying too hard all afternoon. He hooked a number of drives and at two holes, 3rd and 10th, picked up.

Revolta and Guldahl were both out in 35, even par, and back in 38 for a pair of 73s, while Pryke was 35-41-76. The touring pros had a best ball of 67.

Birdies were seen on seven of the 18 holes with the foursome firing nine on the first nine holes.

Revolta electrified the gallery with a 20-foot putt on the first hole for a birdie three and a win. Guldahl cut loose with a beautiful second to reach the green six feet from the cup on the second hole. The former U.S. open champion dropped home the putt for another birdie three to put his side 2 up. Guldahl and Pryke halved the third in fours, Pryke's 35-foot putt for a birdie deuce won the fourth. The fifth was halved in birdie fours and the sixth in fives, everybody getting into trouble. At the short seventh Guldahl and Revolta were both on and got their threes to win the hole, Pryke finding the trap and missing his putt after a fine recovery, and Colgate hooking his drive into the rough. The eighth was halved in birdie threes by Pryke and Revolta, the latter making a sensational second over the top of a tree and Pryke canning another

(Turn to Page 15, Col. 5)

Racing Results

TANFORAN — Results of horse racing here yesterday follow:

First Race—Five furlongs:
Alicia K (Schrier) $12.80 $6.80 $5.20
Vain Grove (Grohs) 16.60 9.00
Yiig O (Permin) 20.40
Time, 1.02 4-5. Also ran: Mine Joe, Crystal Bead, Guiding Way, My Edith, Co-ordination, Don Listo, Wedding Cake, Straight Aim.

Second Race—Six furlongs:
Mismo (Mansor) $19.20 $8.40 $5.60
Lt. Greenock (Hooper) 4.00 3.20
Bon Fume (Dye) 6.20
Time, 1.13. Also ran: Vallejo, Sherab Jr., Co High, Spring Flood, Roman Fiddler, Mintouri, Quick Gold.

Third Race—Mile and sixteenth:
Royal Circus (Adams) $9.80 $4.60 $2.40
Miss Alameda (Dodson) 4.60 3.40
Rosevo (Weidlich) 2.80
Time, 1.47 4-5. Also ran: Red Chick, Herest, Chico Peene, Star Point, Golden Emblem, Itemizer.

Fourth Race—Mile and sixteenth:
Geodge S. D. (Parino) $38.60 $12.80 $7.00
Lee Torch (Rodriguez) 4.00 3.20
Tistrue (R. W. Smith) 6.20
Time, 1.46 2-5. Also ran: Almaha, Danke, Schon, Margie Bell, Keene Jack, Apprentice.

Fifth Race—Six furlongs:
Sir Gregory (Merritt) $3.80 $2.60 $2.40
Stalking (Scott) 4.20 3.40
Tay Sweep (Hooper) 4.00
Time, 1.12 4-5. Also ran: Picture Play, Evil Spirit, Tacita, Valdina Bully, Enthrall, Delmarie.

Sixth Race—Mile and 70 yards:
Your Honor (Gray) $4.80 $3.00 $2.60
Jack Greenock (Rodriguez) 5.60 3.80
Princess Torch (Adams) 6.40
Time, 1:43 1-5. Also ran: Allanwood, Lady Jacqueline, Timberland, The Cleaver, Betico.

Seventh Race—Mile and sixteenth:
Accordion (Packer) $8.80 $4.20 $3.60
Worry (Bodden) 5.40 4.80
Don Grafton (Dye) 4.60
Time, 1.47 1-5. Also ran: Bagenmay, Bunny Martin, Cannibal, Unparalled, Hornet, Kalamoon, Tannhauser, Timbercat, Sextus.

Eighth Race—Mile and sixteenth:
Scotch High (Gray) $4.60 $2.80 $2.40
Bosford (Schrier) 3.00 2.80
Go Getter (Knapp) 4.00
Time, 1.47. Also ran: Patsy Ellen, Ladys Son, Shasta Warble, Sweet Betty, Velocitor, Ron, Rainbearer.

Dizzy Dean Is Relief Hurler

CHICAGO (AP)—Dizzy Dean is going on relief.

The pitcher for whom Chicago Cubs of the National Baseball League paid $185,000 in cash has been relegated to the role of a reserve moundsman. But owner P. K. Wrigley is not yet ready to pass final judgment on the big righthander who only six years ago won 30 games as St. Louis won the National League flag and the world series.

He's willing to give ol' Diz at least one more chance before putting a Cub "period" to one of the most spectacular, up-and-down, news-making careers baseball ever knew.

Manager Gabby Hartnett announced yesterday that Ken Raffensberger, 22-year-old southpaw, would start today's game against Brooklyn. Raffensberger, taking over Dean's spot among the starting four, has allowed two runs and nine hits in 11 innings of relief work.

Cards Explode

Smother Brooklyn

One thing you can say about Brooklyn Dodgers — when they fall they fall hard.

A club capable of winning 11 out of 13 games ordinarily would be expected to get squeezed out of the other two, but not the always different Dodgers.

Their first flop, after winning nine consecutive games, was 9 to 1 at Cincinnati, and their second was 18 to 2 in St. Louis yesterday. At that rate their next will be 36 to 4.

It was just one of those days. Hugh Casey, victim in that previous defeat, was on the mound again and the signs were still against him. At least manager Leo Durocher must have believed so, because he let him pitch batting practice to the Cardinals for seven innings, until removed for a pinch hitter.

The Cardinal powerhouse, short-circuited for weeks, made the right connection and pffht! 20 hits, 7 home runs, 49 total bases. The performance tied the National Baseball League record for homers in one game and bettered the modern league mark for total bases.

Johnny Mize and Rookie Eddie Lake each hit two homers, and Don Padgett, Joe Medwick and Stu Martin added one apiece. Behind this barrage Lonnie Warneke worked as carefully as if his teammates had provided only one run. He held the Dodgers scoreless on five hits during the first seven innings.

ROUGH DAY

It was a rough day for all the New York teams. Joe DiMaggio returned to the world champion Yankees' line-up and didn't do them a bit of good — getting one single in five times at bat, and missfiring every time he would have exploded one of his bombs in the past. Once he fouled out with the bases loaded.

The upshot of this was that Detroit Tigers topped the champs 4 to 2 for their fourth straight defeat and dropped the once-haughty club into a tie for last place in the American League.

It was another case of left-handed pitching turning the trick, Rookie Harold Newhouser shackling the famous sluggers to eight scattered hits before a sprained thumb forced his withdrawal in the ninth.

Cincinnati Reds took advantage of the Dodgers' defeat to shorten the gap between them with a 7 to 6 victory over New York Giants. Harry Danning hit two homers, one of them with two on in the eighth, to send New York ahead briefly, but then he dropped the ball when the Reds worked a double steal.

Ike Pearson pitched the Phillies to a 1 to 0 decision over Chicago Cubs in one of the best-hurling shows of the season. He dealt out four widely-spaced hits, while Claude Passeau and Vern Olsen of the Cubs allowed five.

Pittsburgh Pirates were knocked into the National League cellar on the heels of their seventh straight defeat, 11 to 9, by Boston Bees. Eddie Miller batted in four runs, including three on a homer, to help lift Boston off the bottom for the first time this year.

Boston Red Sox took the deciding game of their series with Cleveland 6 to 4 to shunt the Indians into third place in the American League, a notch below Detroit. Lou Finney got four hits for the Boston cause and Lefty Grove got credit for the victory, although he was batted out of the box for the third straight time.

Chicago White Sox turned back Philadelphia Athletics 6 to 3 on the joint five-hit pitching effort of Jack Knott and Pete Appleton and the four errors the A's themselves committed.

A wild pitch by John White

(Turn to Page 15, Col. 4)

Leafs Start Play Tonight

Walt Johnson Is Nominated

GERMANTOWN, Md. (AP)—Walter Perry Johnson, one of the greatest pitchers who ever threw a baseball, got the call today to take the mound in a United States congressional pennant race.

On the basis of almost complete returns in the sixth Maryland district, the "big train," who did 21 years of hurling for the Washington Senators, held a 1,000-vote lead for the Republican nomination.

Warming up in the Democratic bull pen was Representative William D. Byron, the incumbent. The November box score will decide which will represent the district in the House of Representatives.

At his modest farm home here, the habitually modest Johnson was more modest than ever.

"Gee, whiz," he said, "the folks sure have been nice about this whole thing. Even if I lost, gee whiz!"

Oldtime politicians shook their heads over the way Johnson went about his campaign.

For one thing, Johnson didn't even have a telephone. He didn't kiss a single baby in his electioneering, and he made no promises.

"I just tell 'em that I'll try to do my best and hope they'll believe me," he said.

BOWLING CONGRESS CLOSES

DETROIT (AP) — The 40th American Bowling Congress championships, which drew more than 30,000 bowlers from 731 cities, closed last night with Herbie Freitag and Joe Sinke, Chicago, the new doubles champions, and Ray Brown, Terre Haute, Ind., singles champion. No Canadians finished in the first 10 of any competition.

Westerners Have Edge For Series

MONTREAL (CP)—Top basketball squads in the Dominion, Vancouver Maple Leafs and Montreal Y.M.H.A., open tonight a best-of-five series for the Canadian crown and—other things taken as equal—Vancouver has an acknowledged edge both in size and experience.

The Maple Leafs have all the best of it in size in a game where height is at a premium. To a man, the western champions average about 1½ inches taller with a 5 foot 11 inch standard, while they generally outweigh the Y.M.H.A. squad by about 15 pounds a man.

Experience also is on the side of the Maple Leafs. Six of their eight players have been on Dominion championship teams before—Joe Ross, acting manager, Jimmy Bardsley, Art Willoughby, Al Beaton, Ralph Henderson and Rann Matthison. On the other hand, all the Montreal players are making their debuts in a Dominion final.

Both Bardsley and Willoughby played with two championship teams previously—University of British Columbia in 1937 and Vancouver Westerns in 1938. Ross and Beaton also were on the Westerns that year, while Henderson and Matthison played with U.B.C. in 1938.

EASTERNERS HAVE SPEED

The eastern champions hope to offset the advantage in experience by outspeeding the Leafs. Y.M.H.A. have a fast, precision-balanced squad. Their plays are built on short, speedy passing in an attempt to shake one man loose from his check for a clean shot on basket.

Centremen in this attack are the only players who are more than 6 feet tall. They are Bill Kossy, 175-pound pivot man, and his alternate, Bernie Ziff.

Feeding the centremen are the lightning-fast forwards — Joe Richman, Ben Hockenstein, Joe Waxman, all under 5 feet 8 inches, and Donald Bloomfield, who stands about 5 feet 10. Jack Lands is another alternate centre, while the guards are Allan Kasnoff, Dickie Ditkofsky and Jake Weshler.

Each team has a problem but both believe it will not affect their play. Y.M.H.A. has been waiting for more than three weeks for the west to declare its champion. Coach Moe Abramowitz believes, however, that two exhibition games and daily workouts have removed any danger of the team going "stale" because of the layoff.

Facing the Maple Leafs is possible listlessness caused by the long trip east.

Taylor-Squire In Golf Final

Alan Taylor and J. Squire will meet next Sunday for the men's championship of the Victoria Golf Club. The match will be over 36 holes, starting at 10 an 2.

In semifinal matches Taylor, tournament medalist, defeated B. P. Schwengers 2 and 1, and Squire eliminated Roger Peachey 5 and 3.

A. H. Ford and Harold Husband will battle over 18 holes for the first flight championship. In the semis Ford defeated H. G. Garrett 2 and 1 and Husband won a close match from H. F. Hepburn, 1 up.

Other results follow:

SECOND FLIGHT

Semifinals

W. B. Leach won from H. B. Combe, 2 and 1; J. P. Paret won from J. C. Pendray, 4 and 3.

Final

W. B. Leach won from J. P. Paret, 7 and 6.

Pigeon Racing

The Victoria and District Pigeon Racing Club held a race from Tacoma, an airline of 90 miles, over the week-end. Fourteen lofts sent 154 birds.

Results follow:

	hr.	min.	sec.
Bowcott's Miss S	2	29	31
Barrie's Beverley	2	30	07
Tait's Dagwood	2	30	22
Cox's Peggy	2	31	25
Eden's Miss Ruff	2	32	04
Wooley's Ginger	2	33	25
Caviness' Pepper	2	39	10
Knott's Night Flight	2	43	11

Remainder of members failed to time in.

W. & J. WILSON
Established 1862
Jaeger Woollens — Burberry Coats
Men's and Boys' Clothes
1217 GOVERNMENT STREET PHONE G 5013

WILSON & CABELDU

Our Pledge!

NO ONE CAN BUY A USED CAR ON THE WILSON-CABELDU PLAN WITHOUT COMPLETE SATISFACTION

826 YATES ST. and at DUNCAN

OPEN TONIGHT

USED CAR NEWS

Victoria Being Much Advertised

Proof of the large amount of free publicity Victoria and the island gets as a tourist playground was shown directors of the Victoria and Island Publicity Bureau by Commissioner George I. Warren yesterday. Large parcels of newspaper and magazine clippings and tourist folders telling of the island's attractions were displayed.

The newspaper and magazine articles were from all parts of the United States, eastern Canada, the Orient and Honolulu, all secured through the efforts of the bureau at little or no cost. In addition the Canadian Pacific Railway advertising campaign was making a special feature of this city's all-year attractions, Mr. Warren said. Results were already being felt from the extensive advertising campaign being conducted by the Canadian Travel Bureau, it was reported.

A resume of his recent trip through Pacific Coast states with D. Leo Dolan, director of the Canadian Travel Bureau, was given by the commissioner. Main centres in Washington, Oregon and California were visited and conferences were held with tourist officials and organizations.

Newspaper and radio messages were secured in the United States to advertise the fact that the British Columbia gas strike would not affect tourists.

The commissioner was thanked for the many valuable contacts he made.

Votes of thanks were extended the Canadian Pacific Railway Company, including the Empress Hotel, the Canadian Broadcasting Corporation and the Victoria Horticultural Society for the publicity they had gained for the city through the Empress Midwinter Golf Tournament and the Spring Garden Week.

MOTHER'S TREAT at MINNIS TERRY

$1

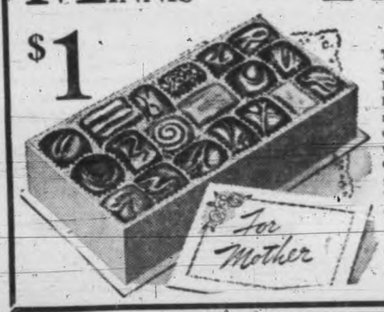

The most wonderful selection of Mother's Day Boxes of Chocolates by famous makers that we have ever had. Lovely wrappings, delicious Chocolates. And special value at $1. Lots of other lovely Gifts, too.

MINNIS-TERRY
Fort and Douglas

TRUSSES

All Trusses and Supports fitted by an able and competent fitter with years of experience.

Free Consultation—Perfect Fit Guaranteed

THE OWL DRUG CO. LTD.

W. H. BLAND, Manager
Prescription Specialists for Over Fifty Years
Campbell Bldg., Cor. Douglas and Fort Phone G 2112

SPECIAL FOR GARDENS

Government Certified Irish Cobbler Seed Potatoes $2.50
Eschallots, 2 lbs. ..... 15c Onion Sets, lb. 10c
Earwig Bait, 3 lbs. ..... 25c Go-West Earwig Bait, 2 lbs. 25c
Vitamin B1, in powder and liquid form—200 and 600-gallon sizes.

SEED POTATOES

St. George — Epicure — Russett — Raleigh — Netted Gems
Burbank — Green Mountain — Up-to-date

Scott & Peden Ltd.

4 Phones—G 7181 COR. STORE and CORMORANT STS., Opp. E. & N. Station
FRUITS — GROCERIES — VEGETABLES

COATS
Sale priced at
16.75 and 10.87

JIGGERS
Sale priced at
8.95 and 5.95

GIRLS' COATS
Sizes 3 to 14X
5.90 to 9.50

BLACK SATIN SMOCKS 3.95

COTTON HOUSECOATS
1.69 to 2.95

SUITS
Sale priced at
14.85

HATS
Regular 1.95, now
59c

SMART FELTS
1.95

DICK'S
DRESS SHOPPE
1324 Douglas St.
Phone E 7552

DRESSES
Values to 8.90. Clearing at
1.95 to 4.45

NEW SUMMERY FROCKS
Sizes 14 to 44
2.95

SLACKS
Melton cloth, faille and Alpine Cloth
SIZES 12 TO 22
2.95

Seek to Preserve Historical Spots

Preservation of places of historical interest on the island and the marking of such places for the benefit of tourists, engaged the attention of the directors of the tourist trade group of the Victoria Chamber of Commerce at their meeting yesterday.

Discussion centred mainly on the old store at Koksilah, where Robert W. Service, the noted poet, once served as a clerk, and the manner in which the spring at Mill Bay was being neglected.

In regard to the Koksilah store, J. V. Johnson said the matter of preserving the old building should be referred to the British Columbia Historical Association or the Native Sons of British Columbia. E. G. Rowebottom, Deputy Minister of Trade and Industry, said although he did not know how far his department would be able to go into the matter of repairs to the store, the department was working in co-operation with the Historical Association to have historical spots properly marked. The directors finally decided to request Mr. Rowebottom's department to undertake the preservation of the store in this year's program.

In connection with the Mill Bay spring, formerly maintained by the Rotary Club, it was announced the Rotary Club had abandoned the spring a year ago. The club spent more than $1,000 on the spring, in addition to much work done by individual members, Mr. Johnson reported. The meeting decided to meet with Rotary Club officials to discuss the question of repairing and maintaining the spring for the benefit of citizens and motorists.

W. W. Martin was named chairman of the committee appointed to supervise the activities of the Victoria Girls' Drill Team sponsored by the group. William Clark, J. V. Johnson, Victor Cory and W. C. Mearns are other members of the committee.

Charged With Murders

SOUTH PASADENA, Cal. (AP)—District Attorney Buron Fitts this afternoon ordered the issuance of a murder complaint against Verlin Spencer, 38-year-old junior high school principal who shot six associates, four of them fatally, last Monday.

At the Huntington Memorial Hospital, Spencer was reported as slightly improved, but in no condition to tell his story.

Overnight Entries At Tanforan

First Race—Six furlongs: Palacio 112, Crystal Count 109, King Royale 107, Hadage 104, Donalue 104, Sporting Green 104, Brown Blarney 103, Dark Twin 103, Mum Electress 103, Pondosa 107, Van Ee 104, Naperton 109, Bekala 104, Merced 109, Minkouri 107, Gloria G 104.

Second Race—Five furlongs: Veldina Joy 115, Iron Peter 106, Pettburn 104, Canfield 115, Carmel Boy 106, Vegas John 106, Get On 109, Idas Cry 115, Amys First 106, Real Article 109, Dazzlement 106, Wallace K 109.

Third Race—Six furlongs: Nego Ele 113, The Flower 105, Escalante 111, Southern Belle 106, Nanafran 106, Silver Saran 106, Cloudy Weather 111, Prettela 106, Bonsoir 111, Tadpole 113, Seagayle 111, Maesum 111, Cohigh 110, Top Shape 111, Better Servant 106, Mirejete 105.

Fourth Race—Mile and sixteenth: Bels Beau 114, Swift Gal 112, Display Me 107, Mon Reve 114, Westys Girl 109, Gold Spray 109, Khayyam 114, Herondas 112, Business Man 112.

Fifth Race—Mile and sixteenth: Recoatna 112, Stringalong 111, Bonicon 109, Norlanda 109, Attabunny 112, Dark Accent 111.

Sixth Race—Six furlongs: Wellesley 112, Runaway Boy 108, Justicia 109, Honey Boat 111, Big Bubble 114, Triumvirate 108, Allergic 111, Brother Higher 117, Cooperstown 114.

Seventh Race—Mile and sixteenth: Lee Torch 114, Patrick B 114, Our Haven 109, Reveille Lad 114, Mottled 112, Sweet Betty 109, Blenchance 104, Porcellus 104, Tonas 117, Hornet 112.

Eighth Race—Mile and 70 yards: Our Goaler 112, Flying Dot 112, Dolly K 106, In Range 120, Monks Jane 106, Herman Jr. 114, Silver Dinah 106, Check Roma 120.

TOWN TOPICS

Ward 4 Liberal Association will hold a whist drive at Liberal headquarters tonight at 8.

A Guild of Health meeting will be held at headquarters, Richardson St., Monday evening next.

Dean Spencer H. Elliott will address the Cathedral Men's Parish Guild in the Memorial Hall tomorrow night at 8, the meeting being open to men generally.

Headed by Alderman B. J. Gadsden, a city delegation yesterday visited McKenzie Avenue and McKenzie Street to secure information in preparation for a public hearing over complaints registered against the change in the name of MacKenzie Street.

A truck and car driven by Albert Eales, Cordova Bay, and Neil Duval, Royal Oak, were in collision this morning on Carey Road at the entrance to the Saanich municipal yard. Saanich police reported. Eales was turning into the yard when the Duval car collided with the rear of the truck.

A brother-in-law in Port Arthur is seeking the whereabouts of Philip Lem, widower of the former Elizabeth Anderson, who died at Tranquille in March, city police were advised by letter this morning. The brother-in-law, Hugo Anderson, has asked police to assist him in the search as he believes Mr. Lem to be in Victoria or Vancouver.

George Spikesley, 3249 Dublin Street, a middle-aged cyclist, suffered a broken leg in an accident this morning at Hillside Avenue and Gosworth Road. A city police report said he was struck by a car driven by William H. Holland, 2259 Willows Road. He was taken to the Jubilee Hospital in the police ambulance and Dr. A. D. Bechtel attended him.

Resolutions passed by the Union of British Columbia Municipalities will receive attention from the provincial authorities, Mayor Andrew McGavin and R. R. F. Sewell, secretary of the union, were informed yesterday in the course of an interview with Hon. A. Wells Gray. The union's solicitor will be received by the government department heads in the near future, it was stated.

Forty members of the Arion male voice choir will go to Cobble Hill on Friday evening to give their second concert this year. On the first occasion the proceeds went to the Red Cross, and this time are for the funds of St. John's Church, in that district. The choir will be conducted by Philip Hughes, with Mrs. C. C. Warn as accompanist, and an excellent program of 16 numbers has been carefully rehearsed. Members will meet at the Broughton Street bus depot at 6.15 p.m.

Britannia Fragments, the concert party of the Canadian Legion Britannia Branch, who have been entertaining the troops at the forts, will give a concert in aid of the Boys' Band tonight at the Chamber of Commerce. The show is staged and directed by Alf Adams with Percy Shrimpton as stage manager. The following will take part: Geo. Todd, pianist; Alf Adams, James Matheson, Bert Lilley, Jack Cleator, Doug Park, George Hepworth, Dorothy Finn, Eva Milne and Dorothy Warren. Guest artists for the evening will be Squirt Shrimpton and Ethel Barker. The Fragments will also give a concert Friday evening for one of the parties of troops stationed near Victoria.

DUNCAN DEBATERS WIN SEMIFINAL

Arguing the resolution "that in order to promote the moral and economic recovery of our country, it is most desirable that women should not be allowed to compete with men, without necessity, in the field of labor," Miss Dorothy Stewart and Joseph Rey of Duncan successfully upheld both sides in two debates with speakers from St. Andrew's Cathedral of Victoria.

The Duncan debaters defeated William Fletcher and James Grant, arguing affirmatively in their home town April 21, and they won arguing negatively on the same resolution, in the Cathedral parish hall Sunday evening.

Sunday's debate was the semi-final in the annual Diocesan oratorical contest for the Seghers Memorial Trophy donated by Bishop John C. Cody. Duncan will meet the winner of the Nanaimo-Courtenay debate in the final round late this month.

Judges for Sunday's contest were Mrs. Frances Ebbs Canavan, H. G. Hinton and Joseph McKenna.

Msgr. A. G. Baker was chairman and Gerald O'Neill timekeeper.

Prior to the debate the boys' choir of the cathedral under the direction of Rev. A. J. Gaudette, entertained with several numbers. Little Frankie Milligan gave a tap dance and Miss Nellie Worth gave a vocal solo. Refreshments were served.

City Hall Briefs

Big Family Keeps Mother Duck Busy

What with the rising cost of living, it's getting a little hard for Mrs. Mallard, Victoria's prize Beacon Hill duck. So she worries a little and hopes for bread crumbs from visitors as she pilots her new brood of 37 ducklings around Goodacre Lake.

So far her foraging has been adequate and the parks department will see to it that she has enough to eat and feed her young ones. But if any water fowl lovers wish to take her additional snacks, they'll be welcome, according to Herb Warren, parks superintendent.

Victoria's motoring public is taking kindly to its gradual introduction to new parking regulations. With the section of Douglas Street between Cormorant and Yates marked off for parallel parking, motorists are being requested to avoid angling at curbs in that area. From 7 in the morning to noon today only two drivers needed instruction in the matter from a police officer placed on duty to guide them.

Mayor Andrew McGavin today had a new souvenir to hang in his office at the City Hall. The memento was an exceptionally clear photograph of the Pacific Northwest mayors' dinner in Portland on April 9. The city's chief magistrate attended as Victoria's delegate. Included in the picture are the majority of the mayors of the northwest region as well as the civic leaders of New York, Los Angeles and San Francisco.

British Prestige Loss Serious, Says Labor M.P.

LONDON (CP)—Herbert Morrison, Labor, told the Commons today during the debate on the campaign in Norway that "one of the most terrible things is that in the eyes of the neutral world British prestige has been badly let down."

He asked that the House be told of the state of the British intelligence service in Norway prior to the invasion and when the government had been informed of the German attack.

He spoke of the "weakness" of British diplomacy before the war.

The Labor member said "I would sooner be able to boast about the success of landing operations than of evacuation operations, brilliant though they may be."

He said it appeared that Britain had not surveyed Norway for airdromes, landing grounds, gas dumps, or means to check German sea communications. There was no evidence, he charged, of "proper preparation."

If the Germans have an airdrome in the Narvik area which fighter planes can use, "why do we not capture it and use it?" Mr. Morrison demanded.

He called it "unfair" to give Winston Churchill responsibility for "policy which he cannot possibly carry."

Sir Samuel Hoare, Air Secretary, declared German air losses have been "three times those of Britain" in the last month of war in Scandinavia.

The air minister said that in 15 hours 30 German planes had been "put out of action" by a British squadron of 18 machines.

"Not one of the British machines was brought down in the air," he said. "But the greater part were afterwards put out of action on the ground."

Describing the establishment of the first British fighter airdrome on a frozen lake, the air minister disclosed that 80 German bombers bombed it "for 15 hours."

The planes were Gloster Gladiators. The base was on a frozen lake a few miles behind Dombas, southeast of Trondheim. The King conferred "a number of decorations on this very gallant squadron," the minister said.

The planes flew to the base through a severe snowstorm, but the German high command "concentrated on the lake." There were no anti-aircraft guns, he disclosed, because arrangements for transporting such equipment were "upset" by the sinking of a ship.

"As long as we had no air bases from which our fighters could operate, there was nothing that we could have done that we did not attempt to do during the last four weeks," the air minister declared.

Sir Samuel conceded that the "quantity of British machines" is not nearly big enough, but declared their quality is "unsurpassed."

"We have to make every effort to give the air force many more machines than they have at present," Sir Samuel said, adding that production already is considerable and is gathering momentum.

Sir Stafford Cripps, Labor, said he had met no one on a recent trip to the United States who had "a good word to say of the British government." He declared Americans were "scathing" in their criticism of Mr. Chamberlain and Sir John Simon.

What the Prime Minister had said, Sir Stafford argued, showed he is "unfit" to carry on the government.

OBITUARY

LOGAN—Funeral services for John A. Logan will be conducted in Sands Mortuary Chapel on Friday at 2 p.m. Interment at Royal Oak.

VANTREIGHT—The funeral of Mrs. Geoffrey A. Vantreight will take place tomorrow afternoon at 2.30 from Sands Mortuary, Rev. Dr. W. J. Sipprell officiating. Interment at St. Luke's Cemetery, Cedar Hill, where services will be conducted by Rev. Frederic Pike.

HOLDCROFT — Mrs. Rosetta Holdcroft died yesterday at the family residence, 904 Darwin Road. Born in Radnorshire, Wales, Mrs. Holdcroft had been a resident of this city for 27 years. She is survived by her husband, Robert Holdcroft; one son, Frank, and one daughter, Mrs. A. Hornby, and one granddaughter, all of this city; and two sisters, Mrs. A. Mann, Victoria; Mrs. T. Evans, England, and one brother, F. Wozencroft. Funeral services will held at Sands Mortuary on Saturday at 2. Rev. O. L. Jull will officiate. The remains will be cremated at Royal Oak.

NYLANDER — Funeral services for Nils Leven Nylander took place yesterday afternoon from Sands Mortuary. Deacon Frank Henry conducted the services. Pallbearers: Walter Kohnke, Henry Delmas, Niel Jansen, Toi Johnson, Edgar Hanbury and George Wilkinson. Burial at Royal Oak.

THORNBER—Last evening at the family residence 1340 Bay Street, Mrs. Mary Thornber, died, aged 55. She was born in Manchester, England, and had been a resident of this city for 32 years, and leaves her husband, Alfred Thornber; one son, Alfred, Jr., and one daughter, Mrs. C. H. Clarke, both of this city, also brothers and sisters in England. The remains are resting at McCall Brothers' Funeral Home pending funeral arrangements.

HICKLING — Reginald Arthur Hickling, 44, of 1346 Balmoral Road, died this morning at St. Joseph's Hospital. Born in Sheffield, England, he came to Victoria 30 years ago. He was a member of the Canadian Legion, and Court Camosun, Ancient Order of Foresters. Mr. Hickling served five years during the Great War, leaving for overseas with the 48th Battalion C.E.F. He is survived by his widow and one daughter, Audrey Mary; his parents, Mr. and Mrs. A. L. Hickling; one brother, Leonard G.; and one sister, Iris E., an aunt, Mrs. J. Webber and three cousins, all of this city, and aunts, uncles and cousins in England. Funeral service will be conducted on Saturday at 3.30 at the Sands Mortuary Chapel. Dean S. H. Elliott will officiate. Interment at Colwood.

McCALLUM—Funeral services for Catherine Campbell McCallum will be held tomorrow afternoon at 2 in McCall Bros. Funeral Chapel. Rev. A. E. Whitehouse D.D. will conduct the service. Interment at Colwood.

VANCOUVER (CP) — Angelo B. Calori, 81, Vancouver's first hotel proprietor, died yesterday. Mr. Calori left his native Italy in 1882, spending four years in Victoria before he came here to establish the Europe Hotel. He founded the Vancouver chapter of the Sons of Italy Lodge and was on the directorate for many years.

May Be Stolen

A motorist was charged in the City Police Court this morning for a traffic violation by a car registered in his name which he had not seen for two months.

As the registered owner of the car he was summoned for a parking infringement.

"I have not seen the car for two months," the owner said. "This is a car I grubstaked two prospectors with and as far as I knew the car was up around Port Alberni, where they are working. The fact that it was in town makes me think it might have been stolen as I know they leave it in the bush for two or three weeks at a time."

He was given a week's remand to find out whether the car had been stolen as the magistrate agreed he would not hold him liable if this had been the case.

H. G. Pendray will show pictures of his latest travelogue in the Salvation Army Hall tomorrow evening at 8. Mr. Pendray's travelogue will include pictures he has taken in Norway and other parts of Europe.

War Events

NORWEGIANS TO FIGHT ON

HELSINKI (CP Havas)—Norwegians were ordered to keep on fighting in a proclamation issued by the Norwegian high command today through the Norsk Telegrambyra (Norwegian telegraph agency).

"We must not abandon the fight," the high command declared. "It goes on, and we shall conquer because right is on our side."

STOCKHOLM (AP) — King Haakon of Norway, fugitive from the German invaders of his country, has proclaimed his government's determination "to hold out until our country is free again."

He hinted that important new help is expected.

A statement, dated "Somewhere in Norway," and released last night through the Norwegian news bureau, said in part:

"In northern Norway we still are holding strong positions. With the help now planned, we will succeed in retaining other parts of the country.

"The superiority of the enemy in numbers and technically on land and in the air has forced our retreat.

"We have reason to believe that this soon will be changed."

Head for Shilo Camp

WINNIPEG (CP) — Brigadier B. W. Browne, officer commanding Military District No. 10, has been appointed in command of Shilo Camp, 130 miles west of Winnipeg, where about 7,000 troops will train this summer.

The announcement said Brigadier Browne will administer M.D. 10 from Shilo Camp with assistance of a section of his headquarters staff which will remain here.

Gave Ammunition

NEW YORK (AP)—A statement by John T. Prout Jr., captain in the New York National Guard, acknowledged today that he had given 1,500 rounds of government ammunition to William Gerald Bishop, leader of the allegedly seditious "Action Committee." He said he "realized it was a foolish thing to do."

Prout is one of 16 defendants on trial for seditious conspiracy.

Holland Invasion Costly

OTTAWA (CP)—Any invasion of Holland from the east likely would prove "an extremely costly undertaking," Dr. H. E. Enthoven, Netherlands historian, told the Canadian Club here today.

Dr. Enthoven described the Netherlands' defences as a series of water barriers supported by well-armed defence positions capable of directing a deadly cross-fire on an enemy advancing from the east.

4 Spies Sentenced

SMYRNA, Turkey (AP) — A former Italian army officer and three Bulgarians, including the secretary of the Bulgarian consulate at Adrianople, were sentenced to long prison terms today on charges of espionage.

They were accused of gathering information concerning Turkish defence works on the Bulgarian frontier.

A German was reported arrested on a charge of spying near the Smyrna military zone.

Athlone to Speak

TORONTO (CP)—The Earl of Athlone, Governor-General-designate of Canada, will address Canadians for five minutes tomorrow at 3.30 P.M., P.S.T., over the national network of the Canadian Broadcasting Corporation.

Strawberry Festival

A strawberry festival will be held in Saanich next month if present plans of Victoria and Saanich businessmen materialize.

Visitors will be invited to inspect the fine strawberry plantations throughout the Saanich Peninsula and to eat them, with copious helpings of cream from sleek Saanich cows.

Frank Waring, chairman of the tourist trade group of the Victoria Chamber of Commerce, and Warren W. Martin, vice-chairman, went to Saanich Monday night and pledged co-operation to the Saanich Board of Trade in holding the proposed festival.

Mr. Waring pointed out that Saanich had a priceless asset in its strawberries, which, in flavor and quality, were as fine as any on the North American continent.

Under W. O. Wallace, president of the Saanich Board of Trade, businessmen and fruit growers of the peninsula are now working out plans for the festival, which will be held late in June.

Lake Hill Community Centre meeting will be held in the hall tomorrow evening at 8.15.

Everyone Will Admire Your Little Piano

How beautifully it takes its place in the more compact living-room of today. And from the very first day of its arrival it will be played and enjoyed by guests and members of the family. These space-saving modern instruments are very moderately priced. From $325, less an allowance for your present piano. Easy terms, too.

FLETCHER Bros.

1130 Douglas St. (Victoria) Ltd.

LOANS
WITHOUT ENDORSERS
No credit enquiries of friends
NO DELAY • PRIVATE SERVICE

Cash Loan You Get	Amount You Pay Back Each Month—Including All Charges			
	4 mos. loan	8 mos. loan	12 mos. loan	15 mos. loan
$ 20	$ 5.25	$ 2.73	$ 1.89	
50	13.14	6.83	4.73	
80	21.01	10.92	7.56	
100	26.26	13.65	9.46	$ 7.78
125	32.83	17.06	11.82	9.73
150	39.39	20.48	14.18	11.67
175	45.96	23.89	16.54	13.62
200	52.52	27.30	18.91	15.57
300	78.79	40.95	28.37	23.35

Instalments based on prompt repayment and include charges of 2% per month as authorized by the Small Loans Act, 1939. You borrow on your own signature, no endorsers on any loan. Phone or call to apply.

HOUSEHOLD FINANCE CORPORATION OF CANADA
Personal Loans $20 to $300
Second Floor, Central Building
620 View St., at Broad
G-arden 4189—VICTORIA, B.C.

Mill Bay Ferry
STOPPED FOR REFIT

Fir Millwood
$2.50 CORD
DRY BOXWOOD, $3 Per Cord
CAMERON WOOD & COAL CO. LTD.
743 YATES ST. E 3121

Defence Regulations Upheld By Court

OTTAWA (CP) — Mr. Justice Edgar Chevrier of the Ontario Supreme Court today upheld the constitutionality of the Defence of Canada regulations when the question arose during the trial of three Ottawa men charged with breaches of the regulations through publication and circulation of anti-war pamphlets.

The accused are: Harry Binder, 26, former parliamentary press gallery representative of the Toronto Communist paper, the Daily Clarion; his brother, Louis Binder, 21, a private in the Royal Canadian Engineers, and Roy Saunders, 26-year-old civil servant.

Counsel for the accused argued the Defence of Canada regulations were ultra vires the Dominion cabinet which promulgated them, and submitted that only Parliament had such a right.

All the accused pleaded not guilty to grand jury indictments that by making, publishing, printing, circulating and distributing pamphlets entitled: "withdraw Canada from the war," they violated Section 39a of the Defence of Canada regulations on three counts.

Large Selection of CARPETS
(All Sizes)
Indian, Axminster, Wilton, etc.
Home Furniture Co.
825 FORT STREET PHONE E 9923
Just Above Blanshard St.

CLASSIFIED ADVERTISING TELEPHONES—E4175, E4176

Victoria Daily Times
MEMBER AUDIT BUREAU CIRCULATION

TIMES TELEPHONES
Advertising Department ..... Empire 4175
Circulation Department ..... Empire 1322
News Editor and Reporters ..... Empire 3171
Editor ..... Garden 6872

CLASSIFIED ADVERTISING RATES

2c per word per insertion.
Minimum charge, 25c.

Births, $1.00 per insertion.
Marriages, $1.50 per insertion.
Deaths, $1.50 first insertion and $1.00 succeeding insertions.
Funeral notices, In Memoriam notices and Card of Thanks, $1.50 per insertion.

In computing the number of words in an advertisement, count five words for the first two lines and seven words for each line thereafter. This is not an absolute guide to the number of lines, much depending on the length of the individual words.

The Times will not be responsible for more than one incorrect insertion of any advertisement ordered for more than one issue. Any claim for rebate on account of errors or omissions must be made within 30 days from the date of the same; otherwise the claim will not be allowed.

Advertisers who desire it may have replies addressed to a box at the Times Office and forwarded to their private address. A charge of 10c is made for this service.

Subscribers wishing their addresses changed should notify this office as well as the carrier. If your Times is missing, phone E5523 before 7 p.m., and a copy will be sent by special messenger.

BOX REPLIES AVAILABLE

Letters addressed to the following boxes are available at the Times Office on presentation of box letters. Maximum results are obtained by advertisers who follow up replies promptly:

14, 122, 1634, 1703, 1704, 1882, 1943, 1991, 1996, 8022, 8066, 8141, 8254, 8475.

Announcements

MARRIAGE

On Tuesday, 7th May, 1940, at Christ Church Cathedral, Victoria, B.C., by the Very Reverend Spencer H. Elliott, Dean of Columbia, Major Eustace William du Creux Hurtley, M.C., late Royal Artillery, to Lilian Elizabeth, daughter of the late Mr. and Mrs. Henry Herbert Hobbs of Victoria.

DIED

THORNBER—There passed away on Tuesday, May 7, at the family residence, 1340 Bay Street, Mary Thornber, aged 85 years, wife of Alfred Thornber. The late Mrs. Thornber was born in Manchester, England, and had been a resident of this city for the past 32 years. She is mourned by, besides her husband, one son, Alfred Jr., and one daughter, Mrs. C. H. Clarke, both of this city; also brothers and sisters in England.
The remains are resting at McCall Bros. Funeral home and funeral arrangements will be announced later.

HICKLING — There passed away at an early hour Wednesday morning, May 8, 1940, at St. Joseph's Hospital, Reginald Arthur Hickling, aged 44 years, beloved husband of Hilda Hickling, 1346 Balmoral Road. Born in Sheffield, Yorkshire, England, he had resided in Victoria for the past 30 years. He was a valued member of the Public Service Branch No. 127, Canadian Legion, B.E.S.L., also a member of the Court Camosun No. 8232, Ancient Order of Foresters. Mr. Hickling served five years during the Great War, leaving for overseas with the 48th Battalion, C.E.F. He is survived by his loving wife and daughter, Audry Mary; his parents, Mr. and Mrs. A. L. Hickling, one brother, Leonard G., and one sister, Iris E.; his aunt, Mrs. J. Webber, and three cousins, all of this city. There also survive several aunts, uncles and cousins in England.
The remains are resting at the Chapel of the Sands Mortuary Ltd., from where the funeral service will be conducted on Saturday, May 11, 1940, at 3.30 o'clock. The Rev. Dean S. H. Elliott will officiate and interment will be in the family plot in the Colwood Burial Park.

LOGAN—On Monday evening, May 6, suddenly at the family residence, 1210 Beach Drive, Oak Bay, John A. Logan, aged 69 years; born in Seaforth, Ont., and a resident of this city for the last 10 years, formerly of Winnipeg, Man., where he was manager of the Canadian Mortgage Association before it was taken over by the Credit Foncier. The late Mr. Logan is survived by, besides his loving wife, at home, two sons, one in Toronto and one in Montreal.
The remains are resting at the Sands Mortuary Ltd., where services will be conducted on Friday, May 10, at 2 o'clock, after which they will be laid at rest in the Royal Oak Burial Park.

HOLDCROFT—On Tuesday afternoon, May 7, 1940, there passed away at the family residence, 904 Darwin Road, Mrs. Rosetta Holdcroft. Born in Radnorshire, Wales, the late Mrs. Holdcroft had been a resident of this city for the past 27 years. She leaves to mourn her passing, besides her loving husband, Robert Holdcroft, one son, Frank, and one daughter, Mrs. A. Hornby, and one granddaughter, all of this city; also two sisters, Mrs. A. Mann, Victoria; Mrs. T. Evans of England, and one brother, F. Woozencroft.
The remains are resting in the chapel of the Sands Mortuary Ltd., where funeral services will be conducted on Saturday, May 11, 1940, at 2 o'clock. Rev. O. L. Jull will officiate, following which the remains will be cremated in the Royal Oak Crematorium.

McCALLUM—There passed away at an early hour on Tuesday morning at the family residence, 3245 Rutledge Street, Katherine McCallum, aged 73 years, wife of John McCallum. The late Mrs. McCallum was born in Scotland and had been a resident of this city for the last 38 years. She is mourned by, besides her husband, three daughters, Mrs. H. C. Cook and Mrs. E. Horwood of Victoria and Mrs. G. Sherwood of Duncan, V.I., and one son, Ian McCallum of Victoria, and one brother in England. A son, Alister McCallum, was killed in the Great War in 1918.
The funeral will take place on Thursday afternoon from McCall Bros.' Funeral Home at 2 o'clock. Interment will be in Colwood Burial Park.

VANTREIGHT—In Victoria, B.C., on Monday, May 6, 1940, Winnifred Maud Vantreight, beloved wife of Geoffrey A. Vantreight of Gordon Head. Born in London, England, and a resident of this city for the last 29 years. Survived by her husband; two daughters, Margaret and Elsie; two sons, Geoffrey Jr. and Gordon; also her mother, two brothers and one sister, all of this city, and two sisters in England.
The remains are resting at the Sands Mortuary Chapel, where services will be conducted Thursday afternoon, May 9, at 2.30 o'clock, by Rev. Dr. W. J. Sipprell, and interment will be in the family plot in St. Luke's Cemetery, Cedar Hill, where the service will be conducted by Rev. F. Pike.

They'll Do It Every Time

Ain't It a Grand and Glorious Feeling?

By Miss Clare Briggs

7 Florists

ALL FLORAL WORK ARTISTICALLY designed. We grow our flowers. Brown's Victoria Nurseries, 618 View. G6612, G3521.

ANY FLORAL DESIGNS AT LOWEST prices. Pollock Bros. 1315 Douglas St. G6315.

8 Funeral Directors

S. J. CURRY & SON
"Distinctive Funeral Service"
Private Family Rooms—Large Restful Chapel.
Opposite New Cathedral. Phone G5512

McCALL BROS.
"The Floral Funeral Home"
Office and Chapel, corner Johnson and Vancouver Streets. Phone G2012

HAYWARD'S B.C. FUNERAL CO. LTD.
Established 1867
Moderate Charges. Lady Attendant
734 Broughton Street
Calls Attended to at All Hours

10 Coming Events

A.O.F. HALL, EVERY SATURDAY, OLD-time dancing to Haymakers' six-piece band; prizes; supper; 35c. "The most fun for your money!"

A.O.F. HALL, WEDNESDAY, OLD-TIME dancing, 8 to 12; Irvine's orchestra; hot dogs and coffee; 35c. 9029-2-109

A RUMMAGE SALE WILL BE HELD ON Saturday, May 11, 9 o'clock, at 735 Pandora Avenue, under the auspices of the United Church. 9038-1-109

ATTENTION!! STEWART'S OLD-TIME dance changed to K. of P. Hall, this Wednesday only. tf

CORRECT BALLROOM DANCING AT MR. and Mrs. Geo. Rosaly's. E4854. tf

DANCE SATURDAY. MODERN; BUNNY Hall, 1305 Broad St., 9 p.m.; Charles Hunt's orchestra; admission 35c. tf

DINE AND DANCE—HONG KONG CAFE, 550 Fisgard St.; every night; Ron Smith, pianist; orchestra, Wednesday, Saturday nights. tf

DANCE WEDNESDAY. MODERN; Bunny Hall, 1305 Broad St., p.m.; Charles Hunt's orchestra; admission 35c. tf

ESQUIMALT ATHLETIC FRASER ST. Military 500 every Wednesday, 8.30; 16 good prizes; consolation and 10 bid; tombolas, refreshments, 25c. 8078-1-109

MORRAN'S SEASIDE PAVILION. Cordova Bay. Dancing Saturday nights, Stan Cross' orchestra; 35c; tombolas. tf

ROYAL OAK INN
Teas, Dinners, Suppers, Luncheons by Arrangement. Supper Dance every Saturday. Reservations, Colquitz 152 or E2342. 8983-26-132

VICTORIA CARPET BOWLING LEAGUE at Arcadia, Wednesday, May 8. S.O.E. Hall. Prize distribution 8 p.m.; progressive 500 at 8.45 p.m. and dancing at 9 p.m. Tommy Hunt's orchestra; refreshments; admission 25c. Come and hear the new song, "Howdy, Howdy, Howdy." 9024-1-108

WHIST NIGHTLY AT THE WEST-holme. Prizes two $4s, two $2s, two $1s. Snowball $3. Admission 25c. 8659-26-117

WHIST TONIGHT, "PLAYFAIR." 8.45. Prizes $6, $3, $2, $1. Snowball $4. 25c. Old Eagles' Hall, Government Street. 305-1-109

11 Lost and Found

LOST—BLACK WALLET ON PORT OR Oak Bay Avenue, between Blanshard and Oliver Street. Reward. E 0693. 9042-2-109

LOST — MAN'S BLUE ZIPPER PURSE containing sum of money, small change and four car tickets. Reward. E 8188. 9021-1-109

LOST TUESDAY — WHITE GOLD EAR-ring with onyx and diamond drop. Between Simcoe and P.O. or Hudson's Bay. Phone E 0373. 9033-1-109

LOST—$8, MONDAY AT CHINESE STORE opposite Ray's, Fort Street. Urgently needed. Phone G 5578. 9040-1-108

13a Business Cards

Building Contractors

TOWNSEND & BISSENDEN
Modern Homes
Repairs, Remodeling. Estimates. E3684, E7593. tf

Cleaning

Chesterfield Suites and Rugs. Automobile Upholstery. Cleaned, Disinfected.
E. HILL
727 View St. Phone E2014. 8914-26-129

Engravers

PHOTO-ENGRAVING, HALF-TONE AND line cuts. Times Engraving Department.

English Hand Laundry

COLLARS TURNED, 15c; SHIRTS, 13c up; collars, 3 for 10c. Phone E6192.

Floor Surfacing

V.J. HARDWOOD FLOOR CO., 707 Johnson St. Free estimates. G7314.

Business Cards (Continued)

Lawnmowers

A. E. PRICE, 1107 LANGLEY ST.—Lawnmowers sharpened, collected, delivered $1.25. G6221. 8464-26-117

A SHARP LAWN MOWER MAKES GRASS cutting easier. Complete job, $1.25, called for and delivered. Peden Bros. Ltd., 1410 Douglas. G5911. tf

LAWN MOWERS SHARPENED, CALLED for and delivered, $1.25. Bob Peden Ltd., 646 Johnson St. E2815

MOWERS SHARPENED BY EXPERTS. Elves Bros.' Lawn Mower Shop. E0662. 9014-26-133

Moving

FOR ECONOMICAL MOVING—MOTOR-cycle delivery, phone Cantin's Transfer, E2938, 842 Pandora Ave. 8489-26-110

Paperhanging and Painting

DICK TRIPP—ESTIMATES GIVEN. Painting, papering, kalsomining and glazing. Phones E8760, G2519. Not connected with Mellor Bros. 8721-26-126

PAINTING AND DECORATING—ONLY first-class work. Smythe & Clarke. E2774. 223-26-126

PAPERHANGING, PLASTER PATCHING, galsomining, window glass. E1935. -26-115

Plumbing and Heating

LOW ESTIMATES VICTORIA PLUMBING Co. Ltd. 1056 Pandora. G1551

Trucks For Hire

DUMP TRUCKS FOR HIRE—HOURLY or contract. E. & P. Trucking, 611 Johnson. E3069. 8739-26-126

Weatherstripping

METAL WEATHERSTRIPS FOR draughty windows and doors. B. T. Leigh. E9685. 5922-tf

Wood and Coal

A BEST UP-ISLAND 12" BARK AND slab, guar. A 1 fir, 2 cds., $4.50. Block, $4 cd. E2743. 217-26-118

A SPECIAL SALE BIG CORD KINDLING wood, $2.50. E 6595. 397-26-22

ACTIVE FUEL CO. FOR BIG CORD millwood, $2.50. Also coal, sawdust. E3349. tf

A REAL BARGAIN—BEST QUALITY 100% fir inside blocks, mixed with heavy bark slabs from Malahat. Guaranteed never in water, ready to burn; 1 cd. $2.50, 2 cds. $4.50. Sooke Lake Fuel Co. G2913, E9111. 197-26-118

A SPECIAL PRICE—500 CDS DRY INside block, mixed with bark slab, 12in., never in water. Now only $2.50 cd., 2 cds. $4.50. Sooke Dry Wood Co. E3925, night E4380. 208-26-118

ALL COOPERAGE WOOD & FUEL CO. Ltd. bone-dry stovewood, $2 ½ cd.; kindling, $1.50 ½ cd.; inside blocks, $3.75 cd.; sjabwood, $3.50 cd. G3341. 163-26-115

ALL RE-DRY CEDAR—ANY LENGTH; $1 load, 2 for $1.75. E6722. 256-26-121

COOPERAGE WOOD, $2.75; DRY STOVE wood, $2 ½ cd.; kindling, $1.50 ½ cd.; Cooperage blocks, $3 cd. Cooperage Fuel Co. E5023. 164-26-115

LOOK! ALL-FIR MILLWOOD, MIXED with inside blocks, $2.25 cd. Bone-dry Malahat slabwood, mixed, $4 cd. Inside blocks, $4 cd. Dry, $5. Shawnigan Douglas Fir Wood Co. E3914. tf

MALAHAT SAWDUST—SIXTY SACKS, $4.25; bulk, $3.25. No rubbish. Also wood and coal. J. E. Painter & Sons, 617 Cormorant St. G3541. tf

NO. 1 FIR MILLWOOD, $2.50 PER CORD, two-cord lots. Inside fir, $4.00 cord. Manning & Shaw Fuels. E0624.

$3.50—UP-ISLAND SLAB, BONE DRY $5.50. Rodgers Wood Company, Alpha Street. G2214. Night, E1488.

Sawdust

ALL FIRST-GRADE SCREENED SAWdust. Bulk, $4.25 unit; $3.50, sacked. E5316. 293-26-138

Sawdust (Continued)

BEST FIR SAWDUST, $3.50 UNIT; OVER two units less 25c per unit; 60 sacks, $3.50. Phone day, night, E2924. 210-26-119

SAWDUST—$3 UNIT, $4.60 SACKS; dryland, headsaw dry screened, from Shawnigan; clear, coarse fir; guaranteed no salt water. Hillcrest Fuel Co. G3075. 98-26-109

SCREENED FIR SAWDUST, $2.75 PER unit. Manning & Shaw Fuels. E0624.

$2.25 PER UNIT BK. C.O.D. COARSE fir sawdust for immediate delivery. Phone Alert Service Transfer. E4101. tf

$2.75 BULK, SACKS $3.75 UP-ISLAND tie mill sawdust. All screened, clean, coarse fir. McCloskey Fuel. G4415. tf

13b Professional Cards

Barristers

P. J. SINNOTT, BARRISTER, HAS moved his office to 202 Scollard Bldg. 812-25-127

Chiropractor

JOHN M. STURDY, REGISTERED AND licensed chiropractor, 109 Union Bldg. E3024. tf

Massage

KATHLEEN HOPKINS, MASSEUSE (Swedish), reg. licensed. Evenings appointments. E8827. 844 Broughton. tf

Optometrist

JOSEPH ROSE, OPTOMETRIST. PHONE E5014 for an appointment. 1317 Douglas.

Patent Attorneys

FETHERSTONHAUGH & CO.
Patents and Trade-marks
Offices Throughout Canada and U.S.
789 W. Pender, Vancouver. Phone Mar. 4845

MARKS & CLERK OF LONDON, ENG., Ottawa, Washington. Patents and trade-marks in all countries. 901-905 Bank of Toronto Bldg., Douglas St., Victoria. tf

14 Educational

ROYAL BUSINESS COLLEGE, 1006 GOVernment. E. W. Maunsell, prin. E6016. 8709-26-120

STANDARD SCHOOL STENOGRAPHY. G1824. E0639. Miss G. Dickson, prin.

SPROTT-SHAW BUSINESS INSTITUTE—Courses: Stenography, secretarial, commercial, radiotelegraphy. Telephone G4512

ST. MARGARET'S BUSINESS SCHOOL—Junior House, St. Margaret's School. Miss W. G. Milligan, principal. E3234

Schools and Colleges

NOW IS THE TIME TO GET A GOVernment job as stenographer, clerk, postman, customs clerk, etc. Applications for next stenographers' exam to reach Ottawa May 25. Free booklet and information from M.C.C. Schools Ltd., Winnipeg. gen-1-109

14e Dancing

ALL BRANCHES — DOROTHY COX, M.R.A.D., A.I.S.T.D., 1131 Burdett. E7368

MR. AND MRS. GEO. ROSALY, VICtoria's leading ballroom instructors. E4854.

17 Miscellaneous

SAWS FILED, GUMMED, SET; TOOLS sharpened. E1029. W. Emery, 1567 Gladstone

18 Personal

A PLACE TO ENJOY ROME-LIKE HOT meals, prepared and cooked by white help. The Mayfair Cafe, 1011 Broad St., at Fort.

A PHOTOGRAPH COLORED FREE IN every six ordered. Campbell Studio, 203 Kresge Block. 9026-26-134

Personal (Continued)

BOYS PLAY SUITS, GIRLS PRINT dresses; Gossey Gander Brand. $1 up. $3.98. Fowler's, Yates St. 8023-26-128

EXPERT TRUSS FITTING. COMPLETE stock. Private fitting-room. Modern Pharmacy Ltd., Johnson at Douglas St. 9034-tf

FOR MOTHER! ENGLISH CHOCOLATES attractively boxed. We pack for mailing. English Sweet Shop, 728 Yates. 8927-26-130

IMPORTED TWEED FROM LONDON, England, in suit and coat lengths. Inspection invited. Gordon Ellis Ltd.

LADIES' HEELS, L. OR R., 25c. SQUARE Deal Shoe Repairs, 1224 Broad.

LAST CHANCE TO LEARN THE ART OF candy making and chocolate dipping. Peggy Page will teach you. 1033 Cook. 8976-26-119

MEN'S ENGLISH FLANNEL TROUSERS, narrow bottoms, $3.95 and $4.95 pair; excellent value; accurate fit. Pritchard's Men's Wear, 1227 Government St.

SHOTBOLT'S KIDNEY TONIC FOR KIDney and bladder afflictions. Shotbolt's Drug Store, 583 Johnson Street.

Employment

19 Help Wanted—Male

FARMHAND—GOOD MILKER AND teamster, year around for reliable man. E8316. 283-2-109

20 Help Wanted—Female

GOOD HOME IN ESQUIMALT AT $10 per month to respectable girl; light housework. Box 2929 Times. 9004-3-109

STRONG RELIABLE GIRL FOR GENeral housework. Two adults, good home and wages. Butt, West Road, Royal Oak. 387-1-109

21 Situations Wanted—Male

CARPENTER AND CEMENT WORK, painting, day or contract; roof repairs. Phone G6401.

COLLEGE BOY WANTS SUMMER EMployment. First class certificates (witness and electrical work). Excellent references. Honest, reliable, intelligent. Glad any form of employment. Prefer drive car or electric work. E 1771 or Box 388 Times. 388-2-110

HOUSES, GENERAL REPAIRS, MODernizing, alterations. Phone E8543. J. Fairell. 8627-26-110

VETERAN, 50, MARRIED, EXPERIenced apartment caretaker or private estate. Anything considered. Excellent references. Box 386 Times. 386-3-110

22 Situations Wanted—Female

PRAIRIE GIRL WANTS WORK THURSdays, 9-4. 25c hour, carfare. 389-1-109

REFINED MIDDLE-AGED WOMAN, EXperienced in Institutional work, practical nursing, housekeeping. Box 393 Times. 393-1-109

WANTED — POSITION AS HOUSEkeeper or cook in small camp, city or country, chambermaid. E 9425, Room 36, 617 Yates Street. 394-3-111

24 Beauty Specialists

A PERMANENT WAVE, INDIVIDUALLY styled. Special prices on shampoo and finger wave. Bert Waude Salon, 718 Yates St. Telephone E4023

A ZOTOS PERMANENT WILL COMplete your make-up plans for spring. Sussex Beauty Salon, 706 Broughton. E5115.

FEATURING NEW VYTONE PERMANENT wave method. Guar. satisfaction. Especially designed for white or very fine hair. Dorothy's Beauty Shop, 314 Central Bldg. E8834-26-126

FULLY QUALIFIED LADIES' BARBER—Guar. satisfaction. Nice surroundings. F. H. Wells, 1010 Broad, downstairs. 8614-26-116

INTRODUCING OUR NEW 1940 DUART permanents with Infusium. Hollywood Beauty Salon, 617 Fort St. Tel. E0433.

Beauty Specialists (Continued)

NEW PERMANENTS! FINE HAIR a specialty! Bobette Beauty Salon, Room A, Campbell Building. G6852.

WE DESIGN LONG HAIR
Don't Let Long Hair Discourage You for the New Hair Do's. Consult Without Charge One of Our Stylists.
AVALON BEAUTY SHOP
E8522 1104 Douglas St.
All Experienced Operators

SPECIAL ON PERMS. REDUCED PRICES. Reimer's Salon, 714 View. 8715-26-120

SUPERFLUOUS HAIR REMOVED—MOST modern methods. Exclusive Victoria license. Mrs. Pomeroy, 102 Woolworth Bldg. E3525.

THE LA FRANCE BEAUTY SALON NEVER burns, never pills, never irritates or damages you hair in any way. This large salon is at your service—with all beauty service—with suites—on the ground floor, 727 Yates. G7443.

THE NEW BOWKER BEAUTY SALON now open. 2279 Bowker Ave. E0724. 8622-14-117

TRANSFORMATIONS IMPORTED—NEW shipment just arrived at Tyrrells Ltd., fourth floor, David Spencer Ltd. E4141.

WASP WAISTS ARE ALL THE RAGE! Reducing cream does the trick. Results show in few days. Good for arms, legs or double chin. Sold at La France Beauty Salon, 727 Yates.

VICTORIA BEAUTY PARLORS — CALL E8515 for a good permanent. All experienced operators. 1216 Broad St.

ZOTOS PERMANENTS ARE THE ARIStocrats of all permanents. Done by Mme. Miles, authorized Zotos technician. La France Beauty Salon.

For Sale

25 For Sale—Miscellaneous

A. J. GREGG—MOUSE WINDOWS cleaned outside, 6c each. G5023.

ABC WASHERS—A FEW 1939 MODELS; special price; easy terms. C. J. McDowell, 1205 Douglas St., Scollard Bldg.

ALL-BLACK SOIL, GRAVEL, CINDERS, rock, old manure; sack or load. G5564. 8677-26-113

ATTENTION! RECONDITIONED SINGER portable electric sewing machine; guaranteed. Singer Sewing Machine Co., 726 Yates St. 8465-26-111

AWNINGS. KEEP YOUR HOUSE COOL and your draperies from fading. T. Jeune & Bro. Ltd., 570 Johnson St. 3-111

BEDS, $5.95; CABLE SPRINGS, $4.95; Mattresses, $4.85 up. Steel Cribs (rose, blue, ivory, walnut, with panel), $9.00; several Spring-filled Mattresses at $10.85. Capitol Mattress Factory, 720 Fisgard St. E8313

BEATTY ELECTRIC WASHERS, $79.50 and up. 1609 Douglas St. Phone G7511. tf

BLACK SOIL, GARDEN ROCK AND manure for sale. Phone J. Rant, E3906. 9012-26-133

DELIVERY SERVICE—PROMPT AND efficient. Call Nu-Way, 930 Yates St. E4615.

DRY COLORS, OILS, TURPENTINE, etc. Highest quality, lowest prices. Harte-Andrews Paints Ltd., 1302 Wharf St.

BOAT EQUIPMENT
New and used Anchors, Chain, Rope, Doors, Hardwood, Hardware, Wing Pumps, Canvas, etc.
CAPITAL IRON AND METALS LTD.
1832 Store St. G2434

EXCLUSIVE BEATTY STAINLESS steel washers, 1609 Douglas. G7511. tf

EARWIG BAIT, MADE TO GOVERNment formula, 3 lbs. 25c. The Blaneland Co. Ltd., 840 Fort St. G1914. 8663-26-117

REMINGTON PORTABLE—NEARLY new, $37.50. A. R. Cann, 1006 Blanshard St. G8181. 8789-26-124

SURVEYS SHOW THAT WOMEN WHO shop the Times Classified first save more!

For Sale — Miscellaneous (Continued)

ROLLS RAZORS, $3.75. 26-IN. SUITcases $1.75. 8-power prismatic glasses, $17.50. Field-glasses, $6.75. Rifle, 32 calibre, $3.75. Mud guards, 29c. Pedals, 49c. Dunlop tires, $1.19. Inner tubes, 50c. Boy's bicycle, $12.50. Radio tubes, 75c. Spectacles, to suit any sight, $2.75. Aaronson's Cut-rate Store, 1328 Gov't. St.

SMALL HIGH-GRADE LENS. GIBSON'S Studio, 770 Fort St.

Furniture

A NEARLY NEW WALNUT DROP-LEAF table, with six Windsor chairs, $49; four oak sec. bookcases; three large wardrobes; oak extension table and six chairs, $21.
J. M. WILLOWS
706 Johnson G4424

CARPETORIUM—CLEAN, SELL, REPAIR and alter carpets. 1625 Cook. E2861.

CHESTERFIELDS—NEW TERMS. DIrect from the warehouse. You have the overhead expense. Can be seen at Heaney Storage Co.

IF YOU WISH TO DISPOSE OF YOUR furniture, etc., antique or modern, consult us. We will either buy outright or sell for you. Fred Smith & Co., auctioneers. G4813.

ODD CHESTERFIELDS, $14.50 TO $22.50. Wardrobe trunks, like new, $18.50 and $22.50. Holland Bros., 751 Fort. G6913.

WANTED—USED FURNITURE AND RANGES. WE PAY HIGHEST PRICES. HUB FURNITURE CO. 713 JOHNSON G6623

WILSON'S ECONOMY FURNITURE Store, wardrobe, chiffoniere, dressers, refrigerator. Low prices. Easy terms. 646 Cormorant. G5913. tf

7, 8 AND 9-PIECE WALNUT DINING Suites from $59 to $110, at G. C. Flowman's, 824 Fort St.

Planting

MOTHER'S DAY—SOMETHING FOR her garden, rhododendrons, azaleas, heathers, etc. Layritz Nurseries Ltd., 772 Fort St. G7733.

Stoves and Furnaces

A BEACH COMPEER RANGE—SEMI-enamel, with high closets; guaranteed baker; $42.50. Phone E2213. Coast Hardware, 1418 Douglas.

ABSOLUTELY GUARANTEED SAWDUST burners for less. T. C. McPherson. E2393. 8820-26-125

A MAJOR SAWDUST BURNER SOLD and installed with our help has a money-back guarantee. We have yet to meet the first person who is not satisfied. Phone E4101. Alert Service Transfer Co.

MIRACLE SAWDUST BURNER—MORE heat, less fuel. Peden's Stove Store. E1451. 723 Johnson St. tf

RANGE CASTINGS STOCKED FOR most makes. B.C. Hardware, 718 Fort Street.

SMALL RANGE—CREAM ENAMEL BACK and oven door, waterfront, $34.50. Carter's Stove Store, 822 Fort St. E3511.

25a Bicycles and Motorcycles

BICYCLE SALE—30 BICYCLES, $14.50 to $18.75. Balloon-type bicycles, $34.50, with wides. Expert bicycle repairs, moderate prices. Aaronson's 1328 Gov't. St.

CASH FOR OLD BICYCLES OR PARTS. Call anywhere. G4722.

EVERYTHING IN BICYCLES AND REpairs. Harris', Fort St., next to Ray's.

GENDRON BABY SULKIES—WE CARRY a complete range in folding sulkies, in all colors and styles. We also do retifting and general reconditioning of all wheeled vehicles. Robinson's, 1220 Broad St., opp. Colonist. E6212.

JUST ARRIVED — THE 1940 HARLEY-Davidson and Francis-Barnett power bike. Terms arranged—pay as you ride. Dick Shanks, 923 Fort St. 8472-tf

NEW OR REBUILT BICYCLES, ALSO repairs and accessories. Robinson's, 1220 Broad St., opp. Colonist. Phone E6212. tf

SEE OUR REBUILT BICYCLES—LOOK like new and guaranteed like new. Bob Peden Ltd., 646 Johnson St., next door to St. James Hotel. Telephone E2815.

1939 ARIEL 4 SPRING FRAME 1000 C.C. Perfect condition. Will trade for coupe, roadster. Phone E7215. 378-2-109

25b Musical Instruments

EXPERT PIANO TUNING AND REPAIRS.—Estimates free. Willis' Pianos Ltd. G2512. 8628-26-117

EXPERT VIOLIN REPAIRS, BOWS REhaired. H. Willner, music dept., David Spencer Ltd. 8732-26-121

GOOD USED SET DRUMS. MUSIC Dept. Spencer's. 8209-tf

WILLIS PIANO, $85. ORGAN, 8 STOPS, $17.50. Hickling's Music Store, 708 Johnson.

25c Radios

RADIOS FOR HIRE, WEEK OR MONTH. Radios repaired; tubes tested free. Radios at give-away prices. Aaronson's, 1328 Government. G4722.

25d Building Materials

EVERYTHING IN BUILDING SUPPLIES and standard quality. Island Building and Supply Co., 818 Fort St. Phone E6213

R. A. GREEN LUMBER CO. LTD. HAVE bargains in building material; everything for building.

SHINGLES—XXXXX, NO. 2. BARGAIN prices. Dalziel Box Co. G1422.

SIDNEY SPEEDY SERVICE
We have in stock fencing materials for any type of fence. Square, round or split cedar posts, fence boards, pickets and lattice of all kinds. Phone or call for an estimate.
SIDNEY LUMBER
G2515 2116 Government St.

THE MOORE-WHITTINGTON LUMBER COMPANY LIMITED
—Established 1883—
LARGE STOCK—RIGHT PRICES
Lumber, Millwork, Gypsum, Masonite, Insulex, Gypsum Wool, Shingles, etc.

27 Wanted—Miscellaneous

ABS. 581 JOHNSON, BUYS ALL SECond-hand goods. Write or phone G5392. 8601-26-115

CASH FOR TABLE MODEL RADIOS. Call anywhere. G4722.

DIGGON'S PAY CASH FOR BOOKS.

28 Dogs and Cats

NU-LIFE FAMOUS DOG MIXTURE — Excellent alternative blood purifier and tonic. Pet Shop, 1412 Douglas St.

32 Boats and Engines

BOAT LUMBER—BEST QUALITY. Spruce oars, $1.50 pr. Dalziel Box Co. G1422.

FOR SALE OR EXCHANGE—75-FT. SEAgoing cruiser completely equipped. All particulars and description, Box 8560 Times.

SHEET METAL—TANKS, HOODS, VENtilators, etc. Specializing in boat work. H. Cooley & Son, 434 Kingston. G6340. tf

USE CUPRINOL TO STOP DRY ROT and teredos. Ship Chandlers (McQuade) Ltd., 1214 Wharf. E1141.

Automotive

34 Auto Service Directory

SPEEDOMETER, WINDSHIELD WIPER repairs. Chet Dowman, 724 Johnson. E1411. tf

36 Automobiles

1936 PLYMOUTH COUPE—Exceptionally well cared for $645
1936 PONTIAC COUPE—Perfect condition 675
1934 CHEVROLET COACH—Very popular model 475
1933 FRONTENAC SEDAN—Four-cylinder 375
CECIL EVE MOTORS LTD.
Yates at Quadra Sts.
PONTIAC CARS G.M.C. TRUCKS

1937 STUDEBAKER SEDAN
An attractive roomy car for the whole family. The economical six-cylinder motor is in excellent condition; newly painted, upholstery like new, good tires, licensed. Your opportunity to buy a quality car ready for the road for only $785
We invite you to come in and inspect our stock of Used Cars. There are many to choose from and one may suit you. You are under no obligation to purchase.
Terms and Trades
THOMAS PLIMLEY, LIMITED
Est. Nearly 50 Years
1010 Yates St. G7161
"If You Get It at Plimley's, It's All Right"

A WILSON-CABELDU USED CAR IS ALWAYS A GOOD INVESTMENT
THIS WEEK'S HEADLINERS
'38 PLYMOUTH SEDAN $795
'36 OLDS SEDAN 745
'35 CHEV MASTER DE LUXE SEDAN 595
'31 BUICK SEDAN 325
'30 STUDE SMALL 6 295
'39 FORD DE LUXE SEDAN 975
YOU'RE COMPLETELY PROTECTED WHEN YOU BUY A USED CAR ON THE WILSON-CABELDU PLAN
826 Yates St. and at Duncan
Open Tonight

BETTER USED CARS FOR LESS MONEY AT OUR TWO USED CAR LOTS
819 Yates Street 819 View Street
1930 FORD "A" TUDOR $245
1929 NASH CABRIOLET 250
1934 GRAHAM SEDAN 495
1936 FORD V-8 TUDOR 525
1936 FORD DE LUXE COUPE 565
1937 CHEVROLET COACH 650
1938 PLYMOUTH SEDAN 825
1939 FORD V-8 TUDOR 850
NATIONAL MOTOR CO. LTD.
819 Yates St. G 8177
Open Evenings
"WHERE CUSTOMERS SEND THEIR FRIENDS"

1939 PONTIAC SEDAN—Like new in every respect $925
1938 CHEVROLET SEDAN—Master de luxe, in the pink of condition $875
1938 TERRAPLANE SEDAN—Another that is in new condition. Electric hand, etc. $875
1937 CHRYSLER SEDAN—All in fine condition; fully guaranteed $895
Others From $90 Up
DAVIS-DRAKE MOTORS LTD.
Buick and Oldsmobile Cars—G.M.C. Trucks
Duncan Fort St. at Quadra, Victoria

JUNKIE, AUTO WRECKER E 7521
Best Prices Paid for Your Car
Parts for All Cars and Trucks. 837 View Street

Bela Lanan — Court Reporter

By L. Allen Heine

Automobiles
(Continued)

1930 Hupp Sedan—In good condition; licensed $285
1936 Willys De Luxe Sedan — Very nice condition; licensed 535
1935 Ford Tudor Sedan — Two new tires and licensed 465
1931 Studebaker Small 6 Sedan—A beauty 335
MASTERS MOTOR CO. LTD.
809 Yates Street Phone E 3541

1930 FORD SEDAN—A real buy, in real condition $675
1938 PONTIAC COUPE—Right up-to-date 795
As a special we are offering several cars under $150, without carrying charges or insurance, on easy terms. Good transportation for camping, hunting or for the youngsters.
OPEN EVENINGS
RELIANCE SALES LIMITED
E3724 952 Johnson St.

LIKE NEW . . . LOW PRICED!
1936 STUDEBAKER Commander 6 De Luxe Sedan $595
1936 AUSTIN 10 De Luxe Sedan 495
1936 AUSTIN 7 Saloon 345
JAMESON MOTORS LIMITED
750 Broughton St.

BEGG MOTOR COMPANY LIMITED
$ $ $—WHERE YOUR DOLLAR—$ $ $ DOES ITS DUTY
1939 HUDSON DE LUXE SEDAN —Heater, radio and clock $1045
1938 PLYMOUTH ROAD KING FOUR-DOOR SEDAN 850
1939 DODGE DE LUXE SPECIAL FOUR-DOOR SEDAN 995
1930 PLYMOUTH FOUR-DOOR SEDAN 295
1930 STUDEBAKER RUMBLE SEAT COUPE 295
1930 PONTIAC DE LUXE TWO-DOOR SEDAN 250
DOZENS OF OTHER FINE VALUES
ALL MAKES ALL MODELS
WE TRADE—EASY TERMS
BEGG MOTOR COMPANY LIMITED
837 Yates St. 865 Yates St.
Phone G1144 Open Evenings
Plymouth - Chrysler - Dodge - De Soto

AN AUSTIN 10 1934, $335. CAN BE SEEN any day at 453 Head St., Esquimalt. E2958. 9016-6-122

CASH FOR YOUR CARS AT THE EMpress Garage, 615 Government St. A. W. White. G2612. 8680-26-114

'28 CHEV. TUDOR FOR SALE CHEAP. Phone E 9759. 396-1-109

1934 FORD V-8, $350. 724 JOHNSON. E4111.

1936 DODGE COACH—GOOD CONDITION; reasonable. 640 Francis Ave., between 5 and 7 p.m. 380-5-111

Rentals

37 Furnished Suites

COSY TWO-ROOM FURNISHED SUITE. 460 Kingston; close to Parliament Buildings. 8696-26-130

MARINE CHALET APTS., OAK BAY—Fully furnished; modern; near beach. E5531. 8868-26-126

38 Furnished Rooms

AT ROSELAWN, 1216 FORT—BRIGHT comfortable rooms, all found, $2 up. E1804. 8892-26-129

39 Housekeeping Rooms

FURNISHED HOUSEKEEPING ROOMS flats, cabins, $8 mo. up. 1036 Hillside.

LIGHT H.K., NEWLY DECORATED 2-room suites; central. E8034, The Clifton.

RITZ HOTEL, 710 FORT—BEDROOMS suites; central; elevator. G7158.

1621 QUADRA—SINGLE OR SUITE, two blocks from City Hall; reasonable. 245-26-120

40 Room and Board

CENTRALLY LOCATED FRONT ROOM with good board. Phone G3470. 8760-26-126

41 Furnished Houses

ATTRACTIVE, FULLY FURNISHED five-room Oak Bay bungalow; immediate possession; close to beach and bus. Heisterman, Forman & Co. E4161. 9028-5-112

CLEAN, FOUR-ROOM MODERN BUNGAlow; adults; permanent; rent $30. 2620 Belmont Ave. 352-3-110

ELECTRICALLY EQUIPPED FULLY FURnished five-room bungalow, for summer months. Phone G6859. 45 Linden Ave. 8995-tf

42 Unfurnished Suites & Rooms

MODERN APARTMENT, THREE ROOMS, in quiet, centrally located block, De Cosmos, 1189 Yates St.; caretaker on premises; $45. B. C. Land and Investment Agency. 8783-tf

46 Wanted to Rent

WANTED — SINGLE HOUSEKEEPING room, furnished, $7 or $8 per month. Box 9036, Times. 9036-1-109

46b Summer Cottages

BEAUTIFUL 3-ROOM LOG CABIN ON Fork Lake, Gregory, Millstream P.O., V.I. 9039-4-112

Real Estate

49 Houses for Sale

FOR SALE BY OWNER OR WILL CONsider trade for bungalow large eight-room house, four bedrooms, living-room, dining-room, kitchen, pantries and bathroom, full cement basement; large garden, fruit trees. Within three-mile circle. Saanich taxes. Box 98 Times. ex-tf

MOUNT TOLMIE DISTRICT
A six-room home, complete with full cement basement, furnace, garage, three-piece white enamel bathroom, built-in features, etc. $,650, half cash; $1,575, all cash.

MOUNT TOLMIE DISTRICT
Modern, nearly new bungalow, four rooms and bathroom, basement, oak floors, dinette, entrance hall, fireplace, Pembroke bath, Nice garden. $2,750, half cash. Discount for all cash.

VICTORIA WEST DISTRICT
Five rooms and bathroom with extra room upstairs, garage, fireplace, nice garden, etc. $1,100, half cash; $1,050, cash.

FAIRFIELD DISTRICT
Eight rooms and bathroom, five first floor, three up; basement, furnace, garage, etc. $2,250; terms $250 cash, balance like rent.
L. M. ROSEVEAR & CO. LTD.
110 Union Bldg., 612 View St. G6041

ALL-YEAR OR SUMMER SITES
on the waterfront at Towner Park, on Saanich Arm. Nineteen parcels, 100 feet frontage over one acre each; southern exposure, good road access, fertile soil, well treed, water supply easy to get, electricity and telephone available.
Come in and Get a Plan
THE ROYAL TRUST COMPANY
Real Estate Dept.
1202 Government St. Phones E4126, E3130

55 Business Opportunities

CANDID CAMERA STUDIO—A MONEY maker. Equipment as desired. Apply Box 9009 Times. 9009-tf

SMALL HOTEL. GOING CONCERN. Suitable for couple. Good turnover. Small investment. Box 390 Times. 390-4-111

Financial

56 Money to Loan

ASK US FOR INFORMATION if you intend to build your own home through the NATIONAL HOUSING ACT 5% plan.
GILLESPIE, HART & CO. LTD.
Established over a Quarter of a Century
611 Fort St. Phone G1181

A MORTGAGE LOAN CAN BE ARranged by us in any amount. Low rates; quick decisions; repayments to suit. 5% N.H.A. loans.
P. R. BROWN & SONS LTD.
1112 Broad St Phone G7171

• SECLUSION •
BEAUTIFUL COUNTRY ESTATE
Sixteen acres of park-like land, with tennis court, rockeries, pool, etc. Artistic bungalow, with four bedrooms and maid's room (each having hot and cold water); two bathrooms, hot-water heating and oak floors. This is a most desirable property and affords delightful privacy for its occupants.
$10,500
Or, with less land $8500
J. C. BRIDGMAN
604 BROUGHTON ST. Phone E 3331

SMALL FRUIT FARM
CLOSE TO VICTORIA—Over six acres good land with orchard containing about 250 fruit trees in full bearing (apples, pears, cherries, etc.), loganberries and blackberries. Six-room dwelling needing a few minor repairs; cement basement, furnace, bathroom; electric light and city water. Barn, dairy, chicken house and garage. Now is the time to get busy—the man who produces nearly everything he requires will eventually be the lucky one. Mark our words please. This desirable property can now be purchased, on favorable terms, from the mortgagee for only $3500
ESQUIMALT—Close to and with gorgeous views over water. Two lots and partly built home of 5 rooms. As it stands for $1000
P. R. BROWN & SONS LTD.
(Exclusive listing)
1112 BROAD ST. PHONE G 7171

HIGH GORGE DISTRICT
An extra well-built modern stucco bungalow, with a beautiful garden. Four large rooms and bathroom, oak floors, fireplace, tile sink, Pembroke bath, basement, furnace, laundry tubs, garage, blinds, linoleum, electric fixtures, special built-in features, etc. Only $2950, half cash. Liberal discount for all cash.
NEAR ST. MARGARET'S SCHOOL
An extra well-built bungalow, seven rooms, bathroom, sunroom, basement, furnace, laundry tubs, fireplace, many special built-in features. A 1 condition in and out. Only $2500. Terms, $500 cash, balance arranged.
L. M. ROSEVEAR & CO. LTD.
110 Union Bldg., 612 View St. G 6041

SPECULATORS, we wish you to consider the following choice View Royal property. Owner of a select five-room cedar siding home has same for sale at $3500. Adjacent is a building intended for a garage, but a handy man could easily convert into an attractive 4-room bungalow. The two for $4000. Live in one and in your spare time complete the other. Owner also has 5 choice lots in the vicinity and will sell all above property for $5100
The B.C. LAND
& INVESTMENT AGENCY LTD.
922 Government Street G 4113

$300 Cash payment secures 6-room frame bungalow. Reception hall, living-room, dining-room, fireplace, three bedrooms, three-piece bathroom, kitchen with pantry and sink, basement, hot-air furnace. Close to bus, car line, high school. All in good repair. Price $1900, monthly terms. See T. B. Monk.
J. H. WHITTOME & CO. LTD.
118 Pemberton Bldg. E 9212

A COSY HOME
North Quadra district. Large living-room with fireplace; dining-room paneled and beamed; bright kitchen; two nice bedrooms; basement, hot-air furnace and washtubs; garage; lawns, flowers and fruits; large lot. Reasonably priced at only $1950
SWINERTON & CO. LIMITED
620 Broughton St.

PHILADELPHIA (CP) — Jimmy Tygh of Philadelphia handed Bill Marquart, Winnipeg lightweight, his second defeat in a week last night, gaining the decision in a 10-round bout. Tygh weighed 138, Marquart 135½.

TENDERS FOR LAMPS, GLOBES AND CABLE
FOR CITY LIGHT DEPARTMENT
Sealed tenders will be received by the undersigned up until noon on Monday, May 20th, 1940, for supplying the following to the City Light Department:
200, 20 Ampere, 4,000 Lumen Series Lamps
600, 7½ Ampere, 4,000 Lumen Series Lamps
4,000, 40-watt, 115-120-volt Lamps
400, 12-inch Glass Globes
500 feet of Lead-covered Cable
Specifications and further particulars may be obtained from this office. Each tender must be accompanied by a certified deposit cheque equal to 5% of the amount of the tender, made payable to the City Treasurer. Envelope in which tender is enclosed must be marked "Tender for Electrical Equipment."
The lowest or any tender will not necessarily be accepted.
E. S. MICHELL,
City Purchasing Agent.
City Hall, Victoria, B.C.,
May 7, 1940.

HOW TO OVERCOME ITCHING PILES
If you are annoyed with itching piles or rectal soreness, do not neglect the same or run the risk of an operation. Any itching, soreness or painful passage of stool, is nature's warning and proper treatment should be secured at once. For this purpose get from Modern Pharmacy or Cunningham Drug Store—or any druggist—a package of Hemroid and use as directed. This formula, which is used internally, quickly relieves the itching and soreness and aids in healing the sore, tender spots. Hemroid is highly recommended, is easy to use and it seems the height of folly for anyone to risk an operation when a simple remedy, which is so pleasant to use, may be had at such a reasonable cost.

GOLD PRODUCTION

TORONTO (CP)—Spud Valley Gold Mines, Zeballos, B.C., produced $60,202 ffrom 2,148 tons of ore in April, compared with $64,484 taken from 2,229 tons in March. Production for the first four months of this year stands at $250,888 from 8,842 tons.

TORONTO (CP)—Yukon Consolidated Gold Corporation had a net profit of $781,837, equal to 14 cents a share, in 1939, compared with $334,529, or slightly less than 8 cents a share the previous year. Production in 1939 reached a new high of $2,735,730, compared with $2,127,103.

TORONTO (CP)—Sheep Creek Gold Mines reports April production as $80,937 from 4,720 tons of ore, compared with $92,572 from 4,799 tons in March. Output for the first four months of 1940 was $335,368 from 18,613 tons, against $227,382 from 18,052 tons in the same period last year.

VICTORIA COLLEGE EXAMINATION RESULTS

(Continued from Page 11)

Sparks, Stark, Stephens, Stevens, Temple, J. A. Turner, S. W. Turner, Twitchell and Wickson.

MATHEMATICS 2a

First class (in order of merit)—Wainman-Wood; Evans, O'Neill (equal); Lane, Robinson, Awmack, Reid and Horne.

Second class (alphabetically)—Anderson, Pickford and Sedgman.

MATHEMATICS 2b

First class (in order of merit)—O'Neill; Awmack, Robinson (equal) and Evans.

Second class (alphabetically)—Anderson, Horne, Reid, Sedgman and Wainman-Wood.

Passed (alphabetically)—Lane and Mickelson.

MATHEMATICS 3

First class—Bryson.

Second class (alphabetically)—Jones, Lettice and Reid.

Passed (alphabetically)—Lowden and Sloan.

PHYSICS A

First class (in order of merit)—Rashleigh; Dalziel, Willis (equal) and Holley.

Second class (alphabetically)—Appleby, Butler, Flanagan, McMahon, McNaughton and S. W. Turner.

Passed (alphabetically)—N. M. De Beck, Farr, E. P. Gill, Lees, Lennartz, Masters, J. J. Proudfoot, D. A. Robinson, Shaw and West.

PHYSICS 1

First class (in order of merit)—Rose, Wilding; Godfrey, Gush (equal); Calderhead and W. I. MacKay.

Second class (alphabetically)—Cooper, Deveson, Evans, Franklin, Hall, Henderson, Narod, Perry and Scharff.

Passed (alphabetically)—Arden, Baal, Bishop, W. B. Brown, Clark, Cross, Dodwell, Eng, Harper, Hudec, James, Johnson, Lane, McMaster, I. E. McPherson, Mickelson, Montador, Norman, Ralfs, H. G. Rowebottom, L. E. Rowebottom, Salter, Soulsby and Stamford.

PSYCHOLOGY 1

First class (in order of merit)—Ralston, Lane and L. G. McKenzie.

Second class (alphabetically)—I. A. Alexander, Awmack, Bishop, Cawley, Evans, Farley, Horne, Mickelson, Robinson, Sedgman and Sewell.

Passed (alphabetically)—T. J. Alexander, Anderson, Dean, De Beck, Friker, Gay, Harry, Hewett, Jupp, Manning, Marsland, Peat, Sullivan and Takahashi.

ZOOLOGY 1

First class (in order of merit)—Cull, Gravlin and McKenzie.

Second class (alphabetically)—Lennartz, McNaughton, Marsland, Mickelson, Sedgman and Shaw.

Passed—Worthington.

Fred Smith & Co.
Auctioneers and Expert Valuators
Authorities on Antiques and Works of Art

AUCTION SALE
THURSDAY AT 2 P.M.
Nice Chesterfield Suites, Sanitary and Leather Couches, Upholstered and Cane Chairs, Occasional Walnut Tables, Standard and Table Lamps, Mantel RCA Victor Radio, Ladies' Writing Desk, Dining-room Suites, Buffets, 2 Painted Breakfast Suites, Painted Bedroom Suite, other good Beds complete, Dressers, Chests Drawers, very nice Carpets and Rugs, Linoleum and Congoleum Squares, Refrigerator, Hoover Vacuum, Garden Tools, Lawn Mowers, Boat Stove, Ranges, Etc.
SALE DAYS:
Monday and Thursday at 2 p.m.
FRED SMITH & CO.
Auctioneers G 4913

No Fifth Column

New Drive Aimed At Aliens in Britain

LONDON (CP) — There will be no "fifth column" in Great Britain if official vigilance can prevent it. Following revelation of the role played by fifth columns in the German coup in Norway and Denmark, a new and stringent check-up of aliens here is under way.

Britain traditionally is friendly to the alien within her gates. Even after the outbreak of war the official attitude to the enemy alien was suprisingly tolerant. Only a small percentage of the total of some 75,000 was interned and the onus was on the crown to produce evidence why they should be interned.

The dragnet, however, included a number of key men living in Britain. Their activities during the pre-war months had been closely observed by Scotland Yard and the Home Office. All were suspected of conducting pro-Nazi propaganda and organizing espionage and sabotage.

SABOTAGE RUMORS

But many sympathizers were left at large. Foreshadowing a more drastic check on their movements came warnings that a campaign of sabotage in government factories was planned. Special investigations were made at explosive plants and a census of enemy aliens employed in British factories was begun. It is estimated there are about 20,000 of them.

New tribunals have been set up to review the cases of thousands of the aliens who previously escaped internment. One result is that the onus now rests on the alien to prove he should not be interned.

Several newspapers have been pressing for stricter control of aliens. A group of 70 members of parliament also demanded a closer watch on the activities of aliens and their organizations. Two of them, W. P. Spens and Sir Waldron Smithers, put their case before Home Secretary Sir John Anderson.

MANY REFUGEES

But the alien isn't entirely without friends. Norman Birkett, one of Britain's best-known king's counsel, said in a speech that most Germans and Austrians in the country are refugees from Nazi oppression.

"Hounding and persecuting of helpless individuals, the cruel behavior of denouncing people as 'spies' on no solid grounds—these things really do not help national security," he said.

Pacesetters in Major Baseball

AMERICAN LEAGUE

Batting—Wright, Chicago, .394.
Runs—Case, Washington, 17.
Runs batted in — Foxx, Boston, 24.
Hits—Cramer, Boston, 26.
Doubles — Boudreau, Cleveland, 9.
Triples — York, Detroit; Lewis, Washington, and Keller, New York, 3.
Home runs—Foxx, Boston, and Kuhel, Chicago, 6.
Stolen bases — Case, Washington, 6.
Pitching—Decisions not sufficient for rating.

NATIONAL LEAGUE

Batting—Leiber, Chicago, .400.
Runs—Leiber, Chicago, 15.
Runs batted in — Leiber, Chicago, 15.
Hits—Leiber, Chicago, 28.
Doubles—Leiber, Chicago, 7.
Triples—Ross, Boston, 5.
Home runs—Mize, St. Louis, 5.
Stolen bases — Frey, Cincinnati, 4.
Pitching — Walters, Cincinnati, 4-0.

SMOTHER BROOKLYN

(Continued from Page 12)

head with the bases loaded and the score tied gave Washington Senators their winning run in the 10th inning for a 6 to 5 verdict over St. Louis Browns.

COAST LEAGUE

It looks as if the Seattle Rainiers, last year's Pacific Coast Baseball League champions, have found the road back. Because of the few games separating the teams in the upper division, the Rainiers' 8 to 5 win over Los Angeles last night boosted them from fifth to third place in the standings.

Led by catcher Gilly Campbell and rightfielder Edo Vanni, the Seattle boys landed on Jack Fallon, Los Angeles hurler, for five hits and five runs in the first two innings. They got the head on Jess Flores, who relieved Fallon in the second, and added seven more hits, including three in the fifth, which they converted to win.

San Francisco also advanced in the standings, going from seventh to sixth place with a 4 to 1 victory over Sacramento.

San Diego remained at the top by downing Portland 5 to 4.

Ralph Buxton, Oakland right-hander, held the Hollywood Stars without a run until the final stanza, to take a 5 to 2 victory.

NATIONAL LEAGUE

	R.	H.	E.
Brooklyn	2	9	1
St. Louis	18	20	0

Batteries—Casey, Macon and Phelps; Warneke and Padgett, Delancey.

	R.	H.	E.
Boston	11	16	0
Pittsburgh	9	15	2

Batteries — Piechota, Strincevich, Earley, Jarvery, Lananna, Swift and Lopez; Macfayden, Bauers, Lanning, Lanahan and Davis.

	R.	H.	E.
Philadelphia	1	5	1
Chicago	0	4	1

Batteries—Pearson and Warren; Passeau, Olsen and Todd.

	R.	H.	E.
New York	6	9	1
Cincinnati	7	12	0

Batteries — Lohrman, Joiner, Brown, Vandenberg and Danning; Turner, Beggs, Barrett, Riddle and Lombardi.

AMERICAN LEAGUE

	R.	H.	E.
Detroit	4	12	1
New York	2	9	1

Batteries—Newhouser, Benton and Tebbetts; Sundra, Hildebrand, Grissom and Dickey.

	R.	H.	E.
Cleveland	4	13	0
Boston	6	8	0

Batteries — Naymick, Allen, Dobson, Harder, Eisenstat and Hemsley; Grove, Hash and Desautels.

	R.	H.	E.
Chicago	6	9	0
Philadelphia	3	5	4

Batteries—Knott, Appleton and Tresh, Turner; Caster, Beckman, Heusser and Wagner, Hayes.

	R.	H.	E.
St. Louis	5	11	2
Washington	6	11	0

Batteries — Auker, Whitehead and Swift; Hudson and Early.

COAST LEAGUE

	R.	H.	E.
Seattle	8	12	0
Los Angeles	5	7	2

Batteries — Barrett, Webber and Campbell; Fallon, Flores and Holm.

	R.	H.	E.
Hollywood	2	6	5
Oakland	5	13	0

Batteries — Bittner, Tost and Monzo; Buxton and Raimondi.

	R.	H.	E.
Portland	4	9	2
San Diego	5	7	0

Batteries—Orrell and Reiber; Hebert, Morris and Salkeld.

	R.	H.	E.
San Francisco	4	8	1
Sacramento	1	7	3

Batteries—Powell and Sprinz; Freitas and Ogrodowski.

INTERNATIONAL LEAGUE
Jersey City 3, Toronto 2.
Rochester 10, Baltimore 4.
Buffalo 4, Syracuse 2.
Montreal 13, Newark 0.

AMERICAN ASSOCIATION
Minneapolis 20, Louisville 3.
St. Paul 6, Indianapolis 3.
Kansas City 17, Toledo 8.

GULDAHL AND REVOLTA WIN

(Continued from Page 12)

long one on the green. The ninth was halved in par fours.

SECOND NINE

Revolta and Pryke halved the 10th in fours, Guldahl hooking into the trees and Colgate finding a trap. Guldahl's par three at the 11th won the hole to put the visitors 3 up. Guldahl and Colgate halved the 12th. Guldahl and Revolta both got their par fours at the water-hole 13th, after just missing birdies on long putts, to win the hole and be 4 up. Pryke and Colgate missed short putts.

Revolta ended the match on the 14th in spectacular fashion. After putting his second into a trap on the right the visitor played out his ball, striking the flag and stopping inches from the cup. Had the pin been out of the hole it would have been an eagle. The foursome finished out the match.

Phil Taylor, Oak Bay pro, refereed.

Following the match Guldahl and Revolta gave an exhibition and lecture on the ninth fairway.

The cards follow:

Revolta—
Out ..... 345445334—35
Guldahl—
Out ..... 434345345—35
Colgate—
Out 44-345455
Pryke—
Out ..... 444246434—35
Colgate picked up on third.
Revolta—
In ..... 445443455—38—73
Guldahl—
In ..... 534454445—38—73
Colgate—
In 44554445
Pryke—
In ..... 456563444—41—76
Colgate picked up on 10th.

'His Girl Friday' At Atlas Tomorrow

Starring Cary Grant and Rosalind Russell, with Ralph Bellamy heading a stellar supporting cast including Gene Lockhart, Ernest Truex, Porter Hall, Cliff Edwards, Helen Mack and Roscoe Karns, "His Girl Friday" is the raciest romance in years.

A Columbia picture, "His Girl Friday" opens tomorrow at the Atlas Theatre.

Facial Warts Make-up Problem

Recently Raymond Massey sat for some new character pictures. While making up as Abraham Lincoln, the part he plays in Robert E. Sherwod's Pulitzer prize play, "Abe Lincoln in Illinois," in which the Playwrights' Company will present him at the Royal Victoria Theatre on May 16, he had some slight trouble with the exact placement of one of the more publicized warts. "Shouldn't it be just a touch higher on the cheek?" asked the photographer. "No, I think it's right," replied the star. "But in the picture of Lincoln it seems to me—" continued the artist. Mr. Massey took the photograph. It was not one of the real Lincoln, but one of the actor in the part. Even a photographer couldn't tell the actor from the real article.

CAPITOL THEATRE

One of the strangest love stories ever filmed, "Rebecca," a thrilling story of adventure and romance on the gay Riviera and on the stormy English coast, is now showing at the Capitol Theatre.

Laurence Olivier and Joan Fontaine play the roles of the English aristocrat and his lovely wife who find dramatic adventure in store for them at his ancestral home after their honeymoon.

"Rebecca" combines the power of "Wuthering Heights" with the romance of "Gone With the Wind."

RIO THEATRE

Eric Stacey, an assistant director at Selznick International, bought a 1914 English taxicab 10 years ago.

He recently got a chance to rent it to the studio for use in David O. Selznick's "The Young in Heart," which stars Janet Gaynor, Douglas Fairbanks Jr. and Paulette Goddard at the Rio Theatre and the cab paid for itself 20 times.

OAK BAY THEATRE

Fast-paced, "A Girl Must Live" has the advantage of some of the most clever and sophisticated dialogue ever heard in British films. It has, too, the advantage of one of today's most brilliant young directors, Carol Reed.

Probably no cast assembled for a British film offers so much attraction as the cast of "A Girl Must Live," now being shown at the Oak Bay Theatre.

CADET THEATRE

"It doesn't take much for young people in the film colony to have a good time in Hollywood."

So declares Cecelia Parker, Mickey Rooney's sister in "Judge Hardy and Son," which brings the beloved Hardy Family to the Cadet Theatre. Despite stories of ornate parties, Hollywood's younger set entertains very simply.

DOMINION THEATRE

The screen's favorite doctor-hero, Dr. James Kildare, again holds forth on the screen of the Dominion Theatre, in M-G-M's latest "Dr. Kildare" film, "Dr. Kildare's Strange Case." With Lew Ayres portraying the title role and Lionel Barrymore as his mentor, Dr. Leonard Gillespie, the fourth in the series of medical-detective stories provides a dramatic glimpse of what goes on when a young intern takes matters into his own hands, acting solely on a hunch.

PLAZA THEATRE

The career of a successful singer is a long, hard road and nobody realizes it more than Jeanette MacDonald, starred with Clark Gable and Spencer Tracy in Metro-Goldwyn-Mayer's "San Francisco," now at the Plaza Theatre.

Miss MacDonald was one of three sisters whose parents wanted each of them to have a musical career.

Where to Go Tonight

(As Advertised)

ATLAS — Don Ameche in "Swanee River."
CADET—"Judge Hardy and Son," starring Mickey Rooney."
CAPITOL—Laurence Olivier in "Rebecca."
DOMINION—Lew Ayres in "Dr. Kildare's Strange Case."
OAK BAY — "A Girl Must Live," starring Margaret Lockwood.
PLAZA — "San Francisco," with Jeanette MacDonald.
RIO—"The Young in Heart," starring Janet Gaynor.

STARTS TOMORROW! FOR 3 DAYS
ENDS TODAY • DON AMECHE in "SWANEE RIVER"
Plus—"CHAN IN PANAMA"
The Greatest Laugh Show of a Decade!
CARY GRANT
ROSALIND RUSSELL
★ His Girl Friday ★
with RALPH BELLAMY
Added Hopalong thrills!
Hoppy's on the Job Again.
"The Showdown"
WITH WILLIAM BOYD
A SUGGESTION! Why Not Give Her THRIFTICKETS for MOTHER'S DAY?
ATLAS EMP. 3211
15c 12-1

RECORDS SHATTERED!
At Radio City Music Hall, N.Y. "Snow White" Five Weeks
"REBECCA" Six Big Weeks
THE SAME EVERYWHERE! MONTREAL SEVEN WEEKS TORONTO FOUR WEEKS SEATTLE FIVE WEEKS
TODAY, THURSDAY AND FRIDAY
The Greatness of "Gone With the Wind" Again Brought to You by the Same Producer, DAVID O. SELZNICK, in . . .
Rebecca
by DAPHNE DU MAURIER
LAURENCE OLIVIER - JOAN FONTAINE
Directed by Alfred Hitchcock, Britain's Master of Suspense!
SEE IT FROM THE START!
Daily at 12.38, 3.26, 6.14, 9.02
EXTRA! Cartoon in Color "Cross Country Detour" FASHION FORECAST WORLD NEWS
Say Thanks to Mother on Mother's Day, May 12, With Thriftickets
20¢ DAILY 12-1
CAPITOL

20¢ DAILY, 12-1
TODAY AND THURSDAY! At 12.00, 2.26, 4.52, 7.18, 9.44
ALL NEW! EXCITING and DIFFERENT!
"Dr. Kildare's Strange Case" WITH
Lew Ayres • Lionel Barrymore
Laraine Day
ALSO! A BIG LOAD OF LAUGHTER
MAY ROBSON in "GRANNY GET YOUR GUN"
At 1.26, 3.52, 6.18, 8.44
Thriftickets FOR MOTHER'S DAY!
A Convenience Mother Will Appreciate.
DOMINION
Now Equipped With British-made De Luxe Chairs!

Gasoline for Training

CALGARY (CP)—The Alberta Petroleum Association has issued a statement claiming that with facilities for the manufacture of iso octane, a blending agent, the Turner Valley field could, if called upon, supply most of the probable requirements of aviation gasoline for the whole Empire air training plan.

It is probable that one iso octane plant will be built in eastern Canada and one in western Canada for the production of the blending agent, raising the octane content of gasoline to meet aviation requirements, the association asserted.

The Red Cross Unit of Carne and Colfax Rebekah Lodges of I.O.O.F. will meet in the Oddfellows' Hall tomorrow afternoon at 2.30.

PLAZA
ENDS TODAY
Clark GABLE
JEANETTE MacDONALD
Spencer TRACY
SAN FRANCISCO
with JACK HOLT, JESSIE RALPH, ED. HEALY
12 to 1, 15c • 1 to 5, 20c • 5 On, 25c

RIO ENDS TODAY
SELZNICK INTERNATIONAL presents JANET GAYNOR · DOUGLAS FAIRBANKS, JR. · PAULETTE GODDARD
THE YOUNG IN HEART
DAVID O. SELZNICK
PLUS
JANE WYMAN
"TORCHY PLAYS WITH DYNAMITE"
10c, 12.30-2 | Extra—News | 15c, 2-7.30

Lakespring Roller Rink
SKATING EVERY DAY EXCEPT SUNDAY
Afternoon, 2 to 4.30, for ..... 25¢
Evenings, 8 to 11, for ..... 35¢

ROYAL — THURS., MAY 16 At 8 p.m.
THE DISTINGUISHED CANADIAN STAR
The Playwrights' Company presents
RAYMOND MASSEY
in ROBERT E. SHERWOOD'S
ABE LINCOLN IN ILLINOIS
THE PULITZER PRIZE PLAY OF 1939
Staged by ELMER RICE
Settings by JO MIELZINER
MAIL ORDERS NOW
PRICES: Lower Floor, 2.65, 2.10 Dress Circle, 1.60 Bal. 1.05
Seat Sale, Tues., May 14

PHONE E-2943
OAK BAY
EVENING SHOW 6.30 MAT. SAT. WED. 2 P.M.
A GIRL MUST LIVE
MARGARET LOCKWOOD RENEE HOUSTON
Also Richard Dix and Gail Patrick in "RENO"
NEWS REEL

CADET ESQUIMALT ROAD
ONLY 5 MINUTES FROM YATES
TODAY
—LAST VICTORIA SHOWING—
"Judge Hardy and Son"
MICKEY ROONEY, LEWIS STONE
Evenings Only at 6.30
Adults, 25¢ Children, 10¢
PLUS—"TWO THOROUGHBREDS"
ADDED—ALASKA AND PETE SMITH SPECIALTY

FOR RESULTS UTILIZE TIMES WANT ADS

Warships Win Over Airplanes, Say U.S. Experts

WASHINGTON (CP) — Vigorous defence of the battleship, as opposed to aircraft, was voiced by Charles Edison, United States Secretary of the Navy, together with a prediction German planes would prove incapable of destroying or damaging seriously the British fleet.

He told the Senate naval committee: "Battleships were, are, and will be for some time to come the backbone of our first line of national defence."

Edison attributed Allied naval losses to aircraft in Scandinavian waters to the fact Allied vessels were operating in narrow fjords and channels against land-based aircraft and did not have sufficient support from Allied planes.

Thus he thought the fighting there was not truly representative of the real value of sea-power against airpower. Improvements in design undoubtedly will be needed, he said, and changes in deck armor, to give better protection against aerial bombing.

Asked whether he thought German planes would be able to drive the British fleet from the seas, Edison said:

"Frankly, I don't think the British battleships will be destroyed. I can't conceive that the Germans will be able to damage seriously the British fleet."

Meanwhile, two men high in government councils during the days of the first Great War, James W. Gerard and Bernard Baruch, pictured United States defences as inadequate.

Gerard, ambassador to Germany before the United States entered the last, war, lunched with President Roosevelt and later told reporters that there would be "a great danger to the United States" should Germany win the present conflict. Encroachments in Latin America probably would follow such a victory, he indicated.

Declaring that Hitler has not "lost a trick," and that his "timing is almost supernatural," he ventured the opinion that Britain and France "know they have got to die in their tracks before they can let the Germans win."

Senator Elmer Thomas, chairman of a Senate appropriations subcommittee on an army supply bill, made public a letter from Baruch saying the United States was "inadequately prepared even for defence."

NEW YORK (AP) — Rear-Admiral Clark H. Woodward, commandant of the third naval district, declared flatly yesterday that "no battleship has yet been sunk by an airplane," and cited United States navy tests to support his assertion.

Without referring to German claims, subsequently denied by Great Britain, that Nazi planes sank a British battleship last week, he spoke of the plane versus warship controversy in connection with a description of the United States navy's present situation.

"In 1924," he said in an address, "the battleship Washington was taken to sea and bombs were rained upon her. She had to be sunk by the guns of the Texas. Then we took the old German Ostfriesland, and dropped 69 bombs at her. Only 16 hits were scored, and it took them all to sink her.

"Then we tried to sink the old Virginia, lying at anchor, a stationary target. It required 16 bombs to sink her. Then in the case of the old New Jersey, later, it took 20 2,000-pound bombs and 20 600-pounders dropped at her to get her down. And you must recall that those were ships that were and would be now obsolete, and modern ships are built with protection against bombing."

MAILS

HONOLULU MAILS
Closes 11.15 p.m. May 11, 13, 14, 16, 18, 20, 21, 27, 28, 29; June 1, 3, 4, 5, 9, 11.

BARGAIN FARES
FROM VICTORIA
WEDNESDAY, MAY 15
to
WEST KOOTENAY AND KETTLE VALLEY POINTS
and Return

Midway	$11.65
Grand Forks	12.45
Trail	14.70
Nelson	15.05
Kaslo	16.40
Nakusp	16.65
Lardeau	16.85

Correspondingly Low Fares to Other Points
Good in Day Coaches Only.
No Baggage Checked.

Tickets good leaving Victoria on 1.55 p.m. sailing only, Wednesday, May 15, connecting at Vancouver with 8.05 p.m. train same date. Return trip to be completed by Monday, May 27.

J. MACFARLANE
General Agent
Victoria, B. C.

Canadian Pacific

Around the Docks

SIX SPERN WHALES TAKEN ON MONDAY

Killer boats got off to a good start at the opening of the whaling season by harpooning six sperms, according to word received at the local offices of the Consolidated Whaling Corporation.

The catch was made on Monday out of the Rose Harbor station, Queen Charlotte Islands, where the shore crews are now busy carving up the carcasses of the mammals, which will be reduced at the plant to valuable oil and by-products.

All three boats now in commission, the William Grant, Blue and White, took part in the kill and with the whales running well the catch by this time should have been increased.

The whalers have only been operating on this coast since the beginning of May.

The sperm is recognized as the most valuable of the whale species for its oil content.

James Cameron Back

James Cameron, secretary of the Royal Victoria Yacht Club, has just returned from a holiday spent in Monterey, California, and is now busily engaged in preparations for the opening of the club's season at the week-end.

He was accompanied on the motoring tour south by Mrs. Cameron and Mr. and Mrs. James Watson.

To Release Marguerite

Yarrow's Ltd. expect to complete work on the steamer Princess Marguerite tomorrow, when she will be refloated from the Esquimalt drydock to return to the C.P.R. docks here.

She will resume in the triangle service on Saturday.

Co-operator Hauled Out

After finishing repair work on the fishpacker Co-operator No. 1 the Victoria Machinery Depot have hauled out Co-operator No. 2 for general overhaul.

Both vessels are owned by the Kyuquot Trollers' Association.

STICKERS CREATE WRONG IMPRESSION

AUCKLAND, N.Z. (CP)—Great concern has been aroused in New Zealand by the discovery on boxes of butter in the holds of ships loading for Great Britain of stickers reading "Down with conscription and the imperialistic war."

Bearing the name of the Auckland branch of the Communist party, the stickers have raised fears here lest a wrong impression of New Zealand opinion should be created abroad.

"It is a deliberate attack upon the country, a deliberate misrepresentation of the people and spirit of the Dominion and an apparent effort to hinder the war organization and purposes of the people," declared Prime Minister Peter Fraser, in announcing that the government would put a stop to any repetition of this sort of thing.

The chairman of the local stevedores' association, Capt. R. S. Lewis, said: "We have taken steps to ensure that the men who discharge the ships in England—a very loyal body of men—are not under the misapprehension that the goods are being loaded in New Zealand by men who hold Communist ideas. The large majority of men hold no such belief."

TRAVEL-ON-CREDIT PLAN IN STATES

NEW YORK (CP)—A travel-on-credit plan enabling railroad passengers to purchase transportation, pullman accommodations and all-expense tours on time payments will become effective throughout the United States May 20, it was announced last night in a statement issued by 66 participating railroads.

The plan, available for trips costing $50 or more, will be sponsored by the Travelers' Credit Corporation and almost all American railroads.

Marine Inquiry

TORONTO (CP) — The Department of Transport in Ottawa has ordered a formal inquiry into the sinking last Wednesday of the freighter Arlington to be held in Midland next Friday.

Fred H. Barlow, K.C., district judge of The Admiralty division, will preside, with two assessors yet to be appointed. Frank Wilkinson will appear for Burke Towing and Salvage Company of Midland, owners of the Arlington, which foundered in Lake Superior during a gale. Capt. Fred Burke of Midland went down with his ship.

Forbes Becomes Admiral of Fleet

LONDON (CP-cable) — Promotion of Admiral Sir Charles Forbes to the rank of Admiral of the Fleet, effective today, was announced by the Admiralty last night.

Sir Charles since 1938 has been commander-in-chief of the Home Fleet which has borne the burden of the naval blockade of Germany and the operations off Norway in which one third of the German fleet is estimated to have been put out of action.

The promotion of an admiral to Admiral of the Fleet occurs whenever an existing admiral of the fleet has held that title for five years. Admiral of the Fleet Lord Chatfield, former Minister of Defence Co-ordination, attained the rank May 8, 1935.

However Lord Chatfield remains on the active list, as do all admirals of the fleet.

It also was announced Vice-Admiral Sir Dudley North, who accompanied the King and Queen to Canada in the liner Empress of Australia last summer, has been promoted to the rank of admiral.

Norwegian Ships To Aid Allies

LIVERPOOL (CP—A Norwegian merchant shipping ministry will be established at London and will co-operate with the British Ministry of Shipping, Sir Arthur Salter, Parliamentary secretary to the Ministry of Shipping, announced last night.

Sir Arthur said that while it would be incorrect to state that the Allied fleet would be greatly aided by Norwegian and Danish tonnage, it was true only a small part of Norway's mercantile fleet was in the hands of the Germans. As a result, all the remaining Norwegian ships would henceforth directly or indirectly contribute to the war effort of the Allies, he said.

SWEDISH TONNAGE

NEW YORK (AP)—Only one of five heavily-laden Swedish freighters which left New York together for Gothenburg 11 days before the German invasion of Norway and Denmark has reached its destination, British shipping operators said today.

Furness Withy and Company said the 3,145-ton Vingaren arrived at Gothenburg May 3 after feeling its way through mine-infested waters and escaping naval battles.

The Blankaholm, 2,845 tons, Ragnhildsholm, 2,188 tons and Vasaholm, 4,712 tons, put into British ports for refuge, the company said. A fifth, the Trolleholm, 7,047 tons, returned to New York April 25.

NAZI SHIPPING LOSSES HEAVY

LONDON (CP)—Since April 1 the Germans have lost 300,000 tons of merchant shipping, raising the total estimated enemy losses in mercantile shipping since the start of the war to 600,000 gross tons, the Admiralty announced.

Most of the ships lost since April 1 were sunk during Norwegian operations, it said. The vessels included transport and supply ships. Total losses from war causes represent about 15 per cent of Germany's pre-war tonnage.

German mercantile tonnage definitely accounted for as captured, sunk or scuttled now amounts to 454,000 tons, the Admiralty said. In addition it was estimated a further 30 unidentified ships of approximately 150,000 tons have been sunk by Allied submarines, mines and aircraft.

During the week which ended on midnight April 28 four British ships of a total tonnage of 6,689 were sunk by enemy action and one Allied ship of 1,458 tons and two small neutral ships also were sunk. Under new procedure the names of these British ships are not revealed.

The success of the Allied convoy system continues, the announcement said. Up to May 1 19,098 British, Allied and neutral ships had been convoyed, with a loss of 31 ships. French convoys up to the same date had escorted 3,457 ships, with a loss of seven. The British and French have convoyed 22,555 ships since the war began, with a loss ratio of one in 594.

Rocket Sighted

NEW YORK (AP)—Mackay Radio reported that the Norwegian ship Regina had sighted a rocket, apparently fired as a distress signal, 300 miles east of Tabago Island, British West Indies, Monday night.

Wheat

WINNIPEG (CP)—Dominated by alarming European political reports which kept selling interests on the sidelines, wheat futures prices held firm at almost unchanged levels throughout today's session on Winnipeg Grain Exchange.

Southern purchasing appeared to have come out in connection with sales at Chicago while the export interests was believed to have represented an overseas business of about 100,000 bushels in Canadian wheat, presumably taken by neutral nations of Europe.

Exporters and shippers were credited with taking off lots of all grades of cash wheat except No. 1 northern at unchanged prices. It was not known, however, whether this purchasing was for domestic or export account.

Yesterday's country marketings totaled 163,000 bushels compared with 377,000 delivered on the same day a year ago.

(By H. A. Humber Ltd.)

	P. Clo.	Open	High	Low	Close
Wheat—					
May	88-2	88-2	88-6	88-2	88-6
July	90	90	90-5	90	90-4
Oct.	92-2	92-2	92-6	92-2	92-6
Barley—					
May	47-7	47-8	48	47-4	47-6
July	48	47-7	48-2	47-6	48-1
Oct.	48	48	48-2	47-6	48-1
Oats—					
May	37-4	37-5	38-2	37-4	38
July	36-2	36-2	36-5	36-2	36-5
Oct.	35-2	35-2	35-4	35-1	35-4
Rye—					
May	--	68-5	68-6	68	68-2
July	--	68-7	68-7	68	68-4
Oct.	--	68-2	68-3	67-3	68-1

Cash Grain Close

Wheat—1 northern 88⅝, 2 northern 86⅛, 3 northern 83⅛, track 88⅝.
Oats—2 ow. 38, track 38.
Barley—2ew. 48⅛, track 47⅞.
Rye—1 cw. 68⅛, track 68⅛.

INDEMNITIES FOR THURSDAY
(By H. A. Humber Ltd.)

	Bid	Offer
Wheat—		
July	90-2	91
July	92-5	93-2
Rye—		
July	68-1	69-4

CHICAGO (AP)—After rapid and erratic price movements most of the session, wheat values pushed upward to net gains of more than a cent today. Corn rose almost 2 cents to the highest level since late in 1937.

The critical European situation, including the British government crisis and reports of the fear of war spreading into Holland and Belgium, caused much uneasiness among grain dealers and prompted some of the late short covering. The pit heard unconfirmed rumors that the United Kingdom was a buyer of U.S. corn overnight or today.

	P. Clo.	Open	High	Low	Close
Wheat—					
May	105-4	105-7	106-2	104-3	106-1
July	103-5	103-6	105-1	102-6	105
Sept.	104	104-2	105-4	103-3	105-2
Corn—					
May	--	65-4	66-6	64-7	65-3
July	--	66	67-5	65 -	67-2
Sept.	--	66-4	67-7	65-7	67-6
Oats—					
May	--	41-1	42	41-1	41-7
July	--	37-2	37-7	37-1	37-6
Oct.	--	34-6	34-6	34-1	34-5
Rye—					
May	--	64-4	65-6	64-4	65-5
July	--	66-4	67-4	66-1	67-3
Oct.	--	68	69	67-5	68-6

40 PER CENT INCREASE

TORONTO (CP)—An increase of nearly 40 per cent in net profit is reported by the Tuckett Tobacco Company Limited for the year ended March 31, 1940. Figures were $602,480, compared with $440,153 for the previous year.

Operating profit was $540,233 after all charges except $98,157 income war tax were deducted. Income from investments was $160,404. Dividends paid were $415,000. Current assets were shown as $3,554,750 and current liabilities $441,824.

DOUGLAS AIRCRAFT PROFIT

SANTA MONICA, Calif. (AP) —Douglas Aircraft Co. Inc. reported today for the three months ended February 29, net profit of $1,804,877, equal to $3 a share on the 600,000 shares of capital stock outstanding.

The profit, compared with net earnings of $771,521, equal to $1.35 a share on the smaller number of shares then outstanding, in the first three months of the previous fiscal year.

ANGLO-CANADIAN PROFIT

TORONTO (CP) — Report of Anglo-Canadian Oil Company and subsidiaries for the fiscal year ended January 31, 1940, reveals net profit of $277,094, or 12 cents a share on the 2,250,000 shares issued, compared with $271,864, or 13 cents a share, on the 2,000,000 shares issued the year previous. Gross income was $932,358, against $684,944.

DIVIDENDS

NEW YORK (AP) — Directors of General Motors Corporation today declared a dividend of $1 a share on the common stock, payable June 12 to stock of record May 16.

A payment of 75 cents was made in March. In 1939 the company paid 75 cents a share each in March, June and September, and a year-end dividend of $1.25

NOTICE TO MARINERS

Mariners are advised that the red spar buoy marking the westerly extremity of Atrevida Reef, north of Harwood Island, Gulf of Georgia, is reported missing. This will be replaced at first opportunity.

New High for Bethlehem

NEW YORK (AP) — Rising tendencies in today's stock market centred mainly on steels and aviations, together with a handful of specialties.

Traders evinced interest in the House of Commons debate on the British Norwegian reverses but apparently the only market effect was to bring in bidders for stocks that stand to profit from increased war purchases.

The list was lively in the forenoon, but activity flattened out after midday. Transfers were around 700,000 shares.

Bethlehem Steel went into new high ground for the year.

General Motors showed the best April sales to consumers for any month since April, 1937.

Newmont Mining stepped up when directors voted a 100 per cent stock dividend.

(By H. A. Humber Ltd.)

Dow Jones averages closed today as follows:

30 industrials	**147.96**	**up .22**
20 rails	**30.90**	**up .04**
15 utilities	**24.83**	**up .05**

Total sales 690,000.

	Close
Air Reduction	46-3
Allied Chemicals	122-1
Allis Chalmers	35-1
Allied Stores	8-2
American Can	113-0
American Cyanamid	34-2
American Locomotive	19-0
American P. and L.	3-5
American Radiator	6
American Woolens Mills	14-2
American Smelter	49-2
American Tel. and Tel.	1[illegible]
American Tobacco	90-2
American Waterworks	10
Anaconda Copper	29-1
Atchison Railway	21-4
Atlantic Refining	26-3
B. and O. Railway	4-6
Baldwin Locomotive	18-6
Bendix Aviation	34-3
Beth. Steel	86-2
Boeing	23-6
Borden	23
Borg Warner	21-2
Briggs	22-3
Canada Dry	20-4
C.P.R.	3
Caterpillar Trac.	49-4
Case (J. I.)	67-4
Cerro de Pasco	36-3
C. and O. Railway	40-2
Chrysler	85-4
Columbia Gas	6
Commercial Solvent	14-3
Commonwealth and Sou.	1-1
Congoleum	21-6
Con. Edison	31-7
Cont. Can	43
Cons. Oil	7-2
Cont. Oil	23-7
Crown Zellerbach	20-2
Crucible Steel	40-6
Curtiss Wright	10-5
Do. A	28-5
Deere and Co.	22
Douglas Aircraft	91-1
Dupont	187-1
Eastman Kodak	157-4
El. Auto Lite	39-2
El. Power and Lite	5-4
Fairbanks Morse	43
Freeport Texas	36-5
General Foods	46-7
General Electric	36-1
General Motors	54-6
Goodyear	20
Granby Copper	8-2
Great Northern	27-2
Houston Oil	5-7
Howe Sound	41-4
Hudson Motors	5-1
Int. Harvester	55-6
Int. Nickel	28-1
Int. Tel.	3
Johns Manville	69-4
Kennecott Copper	34-5
Kresge	25-1
Lambert Co.	15-5
L. and M. Tobacco	108-5
Loew's	34-3
Lorillard	34-1
Mack Truck	25-4
Matheson Alkali	29-4
Mexican Seaboard	17-5
Minn. Honeywell	53-2
Monsanto Chemical	116-4
Montgomery Ward	46-4
Motor Wheel	17-3
Nash Kelvinator	5-3
National Biscuit	22-5
Nat. Dairy	11-0
National Distilleries	24-4
National Power and Light	8
New York Central	13-3
North American Co.	22-1
North American Aviation	22-1
Northern Pacific	8-3
Ohio Oil	8-3
Owens Ill. Glass	61-4
Packard	2-2
Paramount Pictures	7-3
Penn. Railway	21-3
People's Gas	35-4
Phillips Pete	39-7
Pullman	23-3
Pure Oil	11
Radio	5-6
Rem. Rand	9
Republic Iron Steel	20-6
Reynold's Tob.	43-5
Safeway Stores	4-1
Schenley	13-4
Sears Roebuck	85-4
Sharon Steel	14-4
Shell Union	12-1
Socony Vacuum	10-6
Southern Pacific	12
Southern Railway	15-2
Sperry Corp.	43
Standard Brands	7-1
Standard Gas	1-8
Standard Oil Cal.	22-1
Standard Oil N.J.	42-4
Stewart Warner	7
Studebaker	10
Texas Corp.	46-5
Texas Gulf	34-4
Trans-American	5-5
Twentieth Century Fox	8
Underwood Elliot	35-3
Union Carbide	81-3
Union Oil Cal.	15-2
Union Pacific	94-5
United Aircraft	50-4
United Airlines	21-8
United Corp.	2-1
United Gas and Imp.	12-2
U.S. Pipe and Foundry	33-4
U.S. Rubber	28-7
Do., pfd.	96-5
U.S. Smelting	58
U.S. Steel	60-4
Vanadium	38-5
Warner Bros.	3
Westinghouse Electric	111-4
White Motor	12-1
Woolworth	39-5
Youngstown S. and T.	42-4
Zenith Radio	15

Montreal Produce

MONTREAL (CP)—Spot: Butter, Quebec (92 score) 23; Quebec (38 score) 22 to 22½. Eggs, eastern A-large 24a.

Butter futures: June 23¼b; No. 25

CHEERING NEWS

CALGARY (CP)—Shareholders of the Anglo-Canadian Oil Company Ltd., at the annual meeting here today, were cheered by reports of large production at the Anglo-Phillips and Arrow wells in hitherto unproven areas on the west flank of Turner Valley. Anglo owns 700 acres surrounding the Anglo-Phillips well and has a 200,000 share interest in the Arrow company.

H. R. Milner, K.C., Edmonton, is again president of the Anglo-Canadian company.

BUSINESS BETTER

OTTAWA (CP)—The Dominion Bureau of Statistics reported its economic index indicating trend of business conditions in Canada rose to 160.3 in the week ended April 20 from 105.6 the previous week and 102.4 in the same week last year.

GAINS REDUCED

MONTREAL (CP)—The stock market worked up a few gains today but some were shaded or reduced by late selling.

(By James Richardson and Sons)

	Bid	Asked
Algoma Steel com.	14½	15¼
Do., pfd.	92	100
Associated Brew. com.	18¼	18½
Do., pfd.	111	--
Bathurst Paper	14¼	--
Building Products	15¼	15½
Canada Northern Power	13½	14
Canada Steamships	6½	6¾
Do., pfd.	18¼	18¾
Canadian Alcohol A	2½	2½
Canada Car and Foundry	11¾	12
Do., pfd.	21	--
Canadian Celanese com.	34½	35
Do., pfd.	126½	130
Canadian Converters	18	18½
C.P.R. com.	7	7¼
Cockshutt Plow	7	7½
Consolidated Smelters	28¾	29¼
Distillers Seagrams com.	27¼	28
Dominion Bridge	31½	32½
Dominion Coal pfd.	20½	21
Dominion Tar	6¾	6¾
Do., pfd.	81	90
Dominion Textiles	89	89½
Gatineau Power pfd.	--	93
General Steelwares com.	8½	8¾
Hamilton Bridge	6½	7¼
Hollinger	13	13¼
Howard Smith	21	21¼
Do., pfd.	101½	102
Hudson Bay M. and S.	28½	30
International Nickel	36	36¼
International Petroleum	21⅞	22
Lake of the Woods	24¼	25
Massey-Harris	4¾	5
Montreal Cottons pfd.	110½	--
Montreal Power	30	--
National Breweries	32	33
National Steel Car	58	59½
Noranda	64	64¾
Ogilvies	30	30¾
Ottawa Power	13½	13¾
Penmans	--	67
Power Corporation	9	9¾
Price Bros.	20¼	20½
Do., pfd.	79¼	80
Rolland Paper	15	19
St. Lawrence Corp. pfd.	19½	19¾
St. Lawrence Paper pfd.	49	49½
Sherwin Williams	13	13½
Steel of Canada	78½	79
Do., pfd.	--	79½
United Steel	4¾	5¼
CURB		
Abitibi	2	2⅞
Do., pfd.	13	13½
Asbestos	20½	21½
Bathurst B	4	4½
Canadian Sugar	33½	34
Canadian Malting	36¼	37½
Canadian Vipcars	9	10¼
Canadian Breweries	2¾	2½
Do. pfd.	29¾	30½
Canadian Vickers	3½	4
Commercial Alcohols	3	3½
Consolidated Paper	7¾	7¾
Cub Aircraft	175	185
Donnacona A	8¾	8¾
Fairchild	3¾	4½
Fleet Aircraft	6¼	6¾
Ford A	19	19¾
Fraser Company	17	18
International Paint com.	2½	3
Do., pfd.	15	18¾
Masser-Harris pfd.	--	47¾
McColl Frontenac pfd.	100	100¼
Page Hersey	--	108
Royalite Oil	26¾	28¼
Hiram Walker	40½	41¼
Do., pfd.	19¾	20¼
BANKS		
Commerce	172	174
Montreal	203	209
Nationale	162	164

Sherritt-Gordon Up

TORONTO (CP)—On Toronto Exchange today Sherritt-Gordon's 5-cent dividend lifted the price of that issue 7 to 90.

Halstead Lindsley, president of Sherritt-Gordon, told the shareholders today that directors now considered the company with sufficient working capital to allow a dividend and further payments would depend on earnings and price of copper. The dividend is payable July 8 to shareholders of record June 8. It is being paid out of cash on hand.

Eldorado faded to around 70 cents, off 10.

(By A. E. Ames & Co.)
(9 a.m.)

	Bid	Asked
Bell Telephone	158	161
Brazilian T. L. and P.	8⅛	8⅞
British American Oil	20¼	21
B.C. Power "A"	--	28¼
Canada Malting	36¼	37½
Canadian Pacific	7	7⅛
Con. Mining and Smelting	39¾	39¾
Dominion Bridge	32	33
Fanny Farmer	27¾	28¼
Ford "A"	19	19½
Goodyear Tire com.	81½	85½
Do., pfd.	54¾	--
Gatineau Power pfd.	92½	93
Hiram Walker G. and W.	40¼	41½
Do., pfd.	19¼	20¼
Imperial Oil	13½	13¾
Imperial Tobacco	15	--
Loblaw Grocs. "A"	25¾	27¼
McColl Frontenac pfd.	100	101
Montreal Power com.	30	30¼
Bank of Montreal	203	209
Royal Bank	175	177½

(By J. W. Jones Ltd.)

	Close
Aldermac	22
Auner	170
Base Metals	165
Bankfield	15½
Buffalo Ankerite	475
Canadian Malartic	60
Central Patricia	208
Chemical Research	21
Coniarum	150
Dome Mines	2200
East Malartic	325
Eldorado	72
Falconbridge	322
Francour	35
Hardrock	93
Hollinger	1325
Howey Gold	34
Hudson Bay Mining	2875
Kerr Addison	237
Kirkland Lake	108
Lake Shore	2400
Leitch Gold	65½
Little Long Lac	250
McIntyre	4850
McKenzie Red Lake	116
McLeod Cockshutt	180
McWatters Gold	40
Steep Rock	261
Macassa	350
Mining Corporation	56
Moneta	66½
Nipissing	120
Noranda	64
O'Brien Gold	105
Pamour Porcupine	130
Paymaster	34
Pend Oreille	175
Perron Gold	170
Pickle Crow	300
Powell Rouyn	120
Premier Gold	110
Preston East Dome	258
Privateer	56
Reno	25
Sherritt Gordon	90
Siscoe Gold	32
Sladen Malartic	77
Sudbury Basin	156
Sullivan	76
Sylvanite	281
Teck Hughes	265
Texas Canadian	120
Ventures	330
Waite Amulet	530
Wright Hargreaves	685

Livestock Prices

CALGARY (CP) — Receipts: Cattle 339, calves 12, hogs 371, sheep nil.

Cattle market slow. Medium to good butcher steers, $6 to $6.60; good cows, $4.75 to $5.25; top lights, $5.50; common to medium, $3.50 to $4.50; plain to good bulls, $4.25 to $5; good vealers, $7.50 to $8; common to medium, $5 to $7.

No hog sales. Last bacons, $7.25.

A. E. AMES & CO.
LIMITED
INVESTMENT SECURITIES
NEW YORK MONTREAL 810-315 Belmont House VANCOUVER TORONTO VICTORIA WINNIPEG LONDON ENGLAND Telephones E 4171-2-3

Dominion Government Bonds
BURNS & WAINWRIGHT LTD.
815-6-7 CENTRAL BLDG., 620 View St. PHONES G 8157-8

Boorman Investment Co. Ltd.
INVESTMENT SECURITIES GENERAL INSURANCE
REAL ESTATE
614 VIEW ST. TELEPHONE E 7132

BONDS CITY OF VICTORIA BONDS BOUGHT AND SOLD STOCKS
Gillespie, Hart & Co. Ltd.
G 1181-2 Inc. 1911 611 Fort

MARA, BATE & CO. LTD.
STOCKS AND BONDS
REAL ESTATE AND INSURANCE
640 FORT STREET EMPIRE 7124

Bonds

FOREIGN
(By Burns & Wainwright Ltd.)

	Bid	Asked
Australia 4½% 1956	57.00	58.75
Bolivia 7% 1958	4.00	4.50
Chile 6% 1961	12.75	13.75
Columbia 6% 1961	27.00	28.50
German 4½% 1965	13.75	15.00
Italy 7% 1951	48.50	50.25
Japan 6½% 1954	85.50	88.50
Peru 6% 1961	8.75	9.75
Sydney 5½% 1955	54.50	60.50
United Kingdom 4% 1990	73.50	75.50

(Above prices in New York)

PROVINCIAL

	Bid	Asked
Alberta 4% 1953	61.00	63.50
Do., 5% 1955	64.50	67.00
British Columbia 4% 1957	98.75	100.75
Do., 4½% 1953	102.75	104.75
Do., 5 % 1953	105.50	108.00
Manitoba 4½% 1960	93.75	95.75
Do., 5½% 1958	100.25	102.25
New Brunswick 4½% 1961	100.00	102.00
Nova Scotia 4½% 1952	105.00	107.00
Ontario 4½% 1950	108.50	110.50
Quebec 4½% 1958	101.50	104.00
Saskatchewan 4½% 1951	84.00	--
Do., 5½% 1952	82.00	85.00
Do., 6 % 1952	85.00	87.50

CORPORATION

	Bid	Asked
Abitibi 5% 1953	69.00	70.75
B.C. Pulp 6% 1950	88.50	90.75
Brown Co. 5½% 1946	60.00	62.00
Calgary Power 5% 1960	105.00	107.00
Canada Cement 4¾% 1951	102.50	105.50
Canada Steamship 5% 1957	95.75	97.50
C.P.R. 3% 1945	89.50	91.50
Do., 3½% 1951	87.00	89.00
Dominion Tar 4½% 1951	102.00	104.50
Famous Players 4½% 1951	100.50	102.50
Gatineau Power 5% 1949	101.25	103.25
Maple Leaf 3% 1958	76.75	78.75
Massey Harris 4¼% 1954	92.00	94.50
McColl Frontenac 4¼% 1949	100.75	102.75
Shawnigan 4% 1961	99.50	101.50
Simpsons Ltd. 4½% 1951	101.00	103.00
U.G.G. 5% 1948	97.50	99.50

DOMINION OF CANADA
(By A. E. Ames & Co.)

	Bid	Asked
5 % November 1941	104⅝	105⅝
5 % October 1943	109⅝	110⅝
4½% October 1944	109⅝	110⅝
4 % October 1943-45	106	107
4½% February 1946	110⅛	111⅛
3¾% June 1946-49	101⅝	102⅝
3½% October 1944-49	102	103
3¼% November 1948-51	99⅞	100⅞
3¼% February 1948-52	99⅞	100⅞
4 % October 1947-52	105⅝	106⅝
3 % June 1950-55	97	98
3 % June 1953-58	96½	97½
4½% November 1948-58	108⅝	109⅝
4½% November 1949-59	109⅝	110⅝
3¼% June 1956-66	98⅝	99⅝
3 % Perpetual	88½	89½

Metal Prices

NEW YORK (AP)—Bar silver 34⅝, unchanged.

NEW YORK (AP)—Copper steady; electrolytic spot, Connecticut Valley 11.12½; to 11.50; export, f.a.s. New York 11.10. Tin steady; spot and nearby 47.62½; forward 47.25. Lead steady; spot, New York 5 to 5.05; East St. Louis 4.85. Zinc steady; East St. Louis spot and forward 5.75. Quicksilver 171.00 to 173.00 nom.

LONDON (CP)—Bar silver 20⅝d, off ⅛. (Equivalent 37.86 cents on the dollar basis $4.63). Bar gold 168s, unchanged.

LONDON (CP)—Tin steady; spot £255 bid, £255 5s asked; future £252 15s bid, (253 asked.

MONTREAL (CP)—Bar gold in London was unchanged at $37.54 an ounce in Canadian funds; 168s in British, representing the Bank of England's buying price. The fixed $35 Washington price amounted to $38.50 in Canadian.

MONTREAL (CP)—Silver futures closed unchanged today. No sales. Bid: May 37.75.

MONTREAL (CP)—Spot: Copper, electrolytic 12.75; tin 58; lead 5.50; zinc 5.65; antimony 15.25; per 100 lbs. f.o.b. Montreal, five-ton lots.

New York Curb

(By H. A. Humber Ltd.)

	Close
American Super Power	⅛
American Gas Electric	25⅞
Assoc. Gas Electric "A"	⅛
American Cyanide "B"	37
Aluminum Co. of America	88½
Am. Light and Traction	15¼
Ark. Natural Gas Co. pfd.	8
British American Tobacco ord.	16¾
Bunker Hill and Sullivan	12½
E. W. Bliss Co.	20
Creole Petroleum	23½
Cities Service	6
Electric Bond and Share	6⅝
Ford of England Ltd.	2⅞
Humble Oil Co.	60¼
Imperial Oil Co. Coupon	9⅝
Lone Star Gas Co.	10⅝
Newmont Mining	59¼
Premier Gold	⅛
Pioneer Gold	1⅝
Pantepec Oil Co.

OUR BOARDING HOUSE, with Major Hoople

OUT OUR WAY— By Williams

Boots and Her Buddies — By Martin

Wash Tubbs — By Roy Crane

Mr. and Mrs. — By Arthur Folwell and Ellison Hoover

Alley Oop — By V. T. Hamlin

Freckles and His Friends — By Merrill Blosser

Bringing Up Father — By George McManus

Uncle Ray

Belgian Mayor Swallows Live Minnow

A visitor to Belgium may find, here and there, an old custom still being carried out. One old Belgian custom is to take milk from door to door in a small "milk cart," pulled by a large dog.

Milk cart in Belgian village

Of course the Belgians have more modern methods of making milk deliveries in these days, but the dog cart is still to be seen in some towns.

In Grammont, a Belgian town with 12,000 people, odd things take place on the second Sunday in Lent. Men, women and children march to the top of a hill, and the mayor gets ready to swallow a live minnow.

Wine is placed in a cup 400 years old, and the tiny fish is dropped in the wine. The mayor swallows the wine and minnow at the same time. Then each of the aldermen of Grammont has the same sort of "treat."

That may make you think of the goldfish swallowing craze which spread over the United States a year or so ago. Perhaps a traveler brought back the idea," such as it was, from Belgium. The goldfish craze seems to have been ended by news from doctors that live goldfish often contain worms which can do damage to anyone swallowing them.

After the Grammont officers swallow wine and minnows, the people who have been watching stand a chance of obtaining small cakes. Three thousand of the cakes are tossed into the air, and both adults and children try to catch them. They speak of this part of the event as "the throwing of the cakes."

In a village in western Belgium, a procession takes place on the fourth Sunday of August. In the procession are giant figures of Goliath and his bride.

These "giants" are followed by a shepherd boy named David. After a time, David used a sling to strike down Goliath. All of this is in memory of the Bible passage which tells how David slew Goliath.

HOROSCOPE

Thursday, May 9

This is a day unimportant in planetary direction. The morning is auspicious for workers although they may be subjected to disturbing suggestions. Much misapprehension regarding political and industrial conditions is signified.

This is not a lucky day for starting friendships of any sort and is not promising to girls who desire romance. Under this configuration women may be uncertain in plans and inclined to be timorous regarding financial matters. Both the young and the old should be thrifty and yet not unduly economical.

Women will advocate needed reforms in social conditions, but they will gain small attention until the war has been successfully terminated.

Because the supreme possibilities of modern warfare are recognized by the heads of nations now engaged in conflict the full might of men and machines will be withheld, it is foretokened. A neutral nation will try to compel a cessation of hostilities, it is prophesied by a foreign astrologer.

Persons whose birthdate it is have the augury of a year of good fortune. Those engaged in artistic pursuits will prosper.

Children born on this day will be highly intellectual, resourceful and industrious. They may be difficult to guide or even to understand.

Royal Oak

A joint meeting of the Royal Oak and Prospect Lake ratepayers and parents was held Monday evening in Royal Oak school, V. E. Goddard presiding. Mrs. D. Corker outlined the proposals to keep Royal Oak school open for grade one and two or three or four, which plan had been presented at the school board meeting. In the reply received by the secretary from the school board it stated Royal Oak school and Prospect Lake school would be closed.

On motion of J. Oliver a delegation was formed to interview the health department, to take a petition in Ward Five and meet the school board at their next meeting, May 15

THIS CURIOUS WORLD — By William Ferguson

ANSWER: Bayou, inlet from a body of water or from a large river; butte, an isolated steep hill; fiord, a narrow inlet of the sea between high banks; savanna, a grassy, treeless plain.

Dorothy Dix's Letter Box

DEAR MISS DIX—Which do you think loves a child best, the mother or the father? My wife claims that her love for our child is greater than mine because she stays at home and cares for it all day. But I say mine is as great as hers because I toil all day to support it. What do you think? GEORGE K.

Answer: You can't settle a question like this except by considering the individual case. There are some men who are all father, in whom the paternal passion is developed to a high degree, just as there are some women who are all mother. On the other hand, there are both men and women who seem to have as little affection for their children as cats have for their offspring. Not every woman who bears a child has the real mother heart, and many a father is so indifferent to his children that he never even takes the trouble to get acquainted with them.

But a man proves his devotion for his children by toiling for them just as much as a mother does by caring for their bodily wants. And the sacrifices a father makes to educate and clothe his children and give them advantages are just as great and heroic as the sacrifices made by mothers. Lucky the child like yours who has a father and mother so devoted to it that they quarrel over which one loves it best!

DOROTHY DIX.

Today's Crossword Puzzle

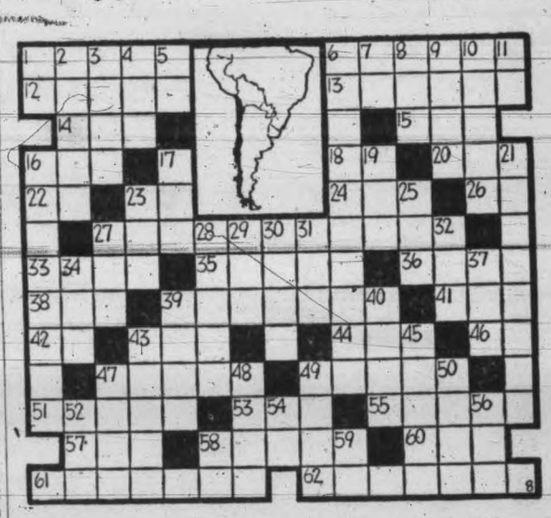

HORIZONTAL

1 Pictured is the map of ——, South America.
6 It is the world's second largest producer of ——.
12 Made of oatmeal.
13 Unpaid balance.
14 Golf device.
15 Opposed to no.
16 Huge body of water.
18 Note in scale.
20 Fallow.
22 Paid publicity.
23 Three-toed sloth.
24 Conclusion.
26 Senior (abbr.)
27 An important industry in this land, farming or ——.
33 Prong.
35 Recipient.
36 Sea tale.
38 Bugleplant.
39 Dwells.
41 Long inlet.
42 Alas! alas!
43 Ratite bird.
44 Indian acrobat
46 Doctor (abbr.)
47 Appellation.
49 To arrogate.
51 Uncloses.
53 Drone bee.
55 Australian bear.
57 Single thing.
58 Contests for prizes.
60 Palm leaf.
61 It exports huge quantities of —— or fertilizer.
62 Valparaiso is its chief ——.

VERTICAL

1 Company (abbr.).
2 Detested.
3 Virginia willow.
4 Sheltered place.
5 Half an em.
6 Worsted camlets.
7 Either.
8 Curious inspection.
9 Skin.
10 Alleviates.
11 Railroad (abbr.).
16 This land's capital.
17 Evergreen tree.
19 God of sky.
21 Weed, sandwort.
23 Era.
25 Arid.
27 Collection of information.
28 Perfect type.
29 Kind of lettuce.
30 Mussel.
31 Conducted.
32 Pitcher lug.
34 Climbing shrub.
37 To free.
39 Decays.
40 Indian tribe, Sac.
43 Coal digger.
45 Body of cavalry.
47 Wigwam.
48 Border.
49 Pedestal vases
50 Pole.
52 Taro paste.
54 Yellow bird.
56 Gibbon.
58 Preposition of place.
59 Southeast (abbr.).

Answer to Previous Puzzle

Wanted

TWENTY-FIVE used cars to be traded in on new 1940 Hillman models recently arrived from England. The allowance you receive will be as much as on any other car but the difference to pay will be infinitely lower. The new Hillman "10" is only $995 for the 4-door sedan. Remember, too, 40 miles per gallon performance cuts operating expense in half! Especially when the cost of motor-car operation is expected to increase at least 35 per cent. Delivery of cars and parts positively guaranteed.

Jameson Motors Ltd.
750 BROUGHTON STREET

SIDE GLANCES By Galbraith

"If you want to borrow the car you'd better not win that game."

DUNCAN ENDORSES SPECIAL SESSION

DUNCAN — Mayor E. W. Lee presided at a full meeting of the Duncan City Council Monday evening. The offer of 300 loads of free gravel from Mr. J. Weismiller, in order to open up a pit on his property, was referred to the streets committee. The Vancouver Island Coach Lines wrote asking for an extension on their temporary permit for a storage building. The council will ask the Coach Lines to give some undertaking as to when they would be prepared to put up a new depot.

In this connection with a letter from the Union of B.C. Municipalities the following resolution was passed to the effect that "this council endorses the calling of a special session of the provincial Legislature, and assure the provincial government of their support of the principle that gasoline should be classed as a public utility."

The council decided to apply to the Dominion government, through the Union of B.C. Municipalities and the Canadian Federation of Mayors and Municipalities, for the immediate deportation of Orientals who are convicted of offences under the Opium and Narcotics Act, instead of compelling them first to serve prison sentences at the expense of the municipality.

A suggestion was made that the buildings by-law be amended, so that a time limit be placed on all permits.

The main A class exhibitions are in Victoria September 7 to 14, and Vancouver August 26 to September 2.

B class exhibitions are at Kamloops, September 4 and 5; Armstrong, September 9 and 12, and Chilliwack, September 17 and 19.

The fair circuit on Vancouver Island is as follows: Pender Island, August 21; Duncan, September 2; Courtenay, September 3 and 4; Cobble Hill, September 5; Lasqueti Island, September 11; Coombs, September 11 and 12; Ladysmith, September 18 and 19, and Saanichton, September 24 and 25

STRAWBERRY VALE

Wilkinson Road United W.M.S. met Tuesday afternoon when arrangements were made for the visit of the Victoria W.M.S. Presbyterian to Wilkinson Road Church, May 31.

ALBERTA SEEKS LOTTERY PRIZE

EDMONTON (CP)—A statement of claim through which the Alberta government hopes to recover a $1,000 lottery ticket prize won by an Edmonton district resident has been filed here by J. J. Frawley, solicitor for the Attorney-General's department.

The money was won in January by Mrs. Anna Didyk on a "Mutual Benefit" lottery ticket sold her by her husband. Subsequently, an action was started by Nancy Stefance and her daughter, Orysia Stefance, for the recovery of $666, which they claim was owing them as a result of a two-third interest they said they had in the winning ticket.

At present the $666 is in the hands of R. P. Wallace, clerk of the supreme court, appointed receiver of the money until the action is settled. The remainder of the money still is in the hands of the Mutual Benefit Association of Calgary, the organization which the crown contends operated the lottery.

The statement of claim also contends the lottery was operated illegally, contravening a section of the Criminal Code of Canada concerning lotteries.

Drawing for the $1,000 prize took place in Calgary January 23. The action by Mrs. Stefance and her daughter was started after the drawing had taken place.

Automobile engineering would be 40 years ahead now, says a university engineer, if inventors had not been influenced by the idea of horses pulling wagons, and therefore put the automobile engine in front.

ANNUAL FAIR DATES

Dates for the annual exhibitions and fall fairs in British Columbia were announced today by W. J. Bohavia, secretary of the B.C. Fairs' Association.

DON'T OPERATE
For
ENLARGED PROSTATE
Or Any Urinary Ills of Men
CONSULT US
Book on "Loss of Manhood and Other Ills of Men," with treatment for Enlarged Prostate WITHOUT OPERATION, Diagnosis Form, Testimonials and Advice in plain envelope, free by mail. Our specialty—Treatment by mail without personal interview.
ENGLISH HERBAL DISPENSARY LTD.
1359 Davie St., Vancouver, B.C.
Consultation by Appointment Only
Phone Trinity 3515
Established in Vancouver 18 Years

Let 1940 be the year you start a SAVINGS PLAN!

THE MUTUAL LIFE OF CANADA
ESTABLISHED 1869
Head Office, WATERLOO, ONT.
"Owned by the Policyholders"

The Mutual of Canada representative offers friendly and intelligent advice on your insurance problems.

BRANCH OFFICE—201-204 Times Building, Victoria, B.C.
FRED M. McGREGOR, C.L.U., Branch Manager
City Representatives:
J. W. OKELE, C.L.U. J. ELRICK R. F. ORME
H. F. SHADE V. A. RIDGWAY D. O. ELFORD
H. W. DICKIE, District Representative, Duncan, B.C.

Kiwanians Hear About Explorers

"Pioneers have contributed largely to romance and adventure of the early days which has played such an important part in the laying of the foundation of our great country," said Alistair Campbell before members and guests of the Victoria Kiwanis Club at the Empress Hotel yesterday.

Mr. Campbell, speaking on "Canadian Pioneers," told the Kiwanians of the early explorers in the latter part of the 17th century and of the consequent formation of the Hudson's Bay Company. In 1688, two French explorers, Groseilliers and Radisson, returned to England from a visit to Hudsons Bay loaded with valuable furs. The adventure led to the formation of the great fur trading company.

Other highlights mentioned in the speaker's remarks on Canadian history were: The explorations of Henry Kelsey in 1684; the sea fight for the possession of trading forts at Hudsons Bay between the English and French in 1697; the formation and establishment of Fort Prince of Wales at Churchill in 1733; the discovery of the Coppermine River by Samuel Hearne in 1770; the foundation and establishment of the settlement in the Red River Valley in 1812 by the Earl of Selkirk and the Seven Oaks Massacre of 1816; the amalgamation of the Northwest Fur Trading Company and the Hudson's Bay Company in 1821; the rebellion led by Louis Riel in 1869, and of his capture and execution in Regina in 1885, and the holding of these areas by the pioneers during times of trouble and of their spirit of adventure.

"We need to build up in Canada a reverence for those who pioneered this country and to admire their courage and faith," said the speaker.

Vocal solos were sung by Elaine Basanta, and were enjoyed by the members. Miss Ursula Hill acted as accompanist. William F. Tickle arranged the musical program.

A message of good will and greetings was conveyed from eastern Kiwanians by G. O'Mara, lieutenant-governor of District No 1 of Kiwanis in Ontario.

L. Monckley, president of the Medicine Hat Kiwanis Club, gave a short farewell talk. Mr. Monckley has been on the coast for two months recuperating from an illness.

Darrell W. Spence, president of the club, was in the chair, and thanked the speaker.

25 Years Ago

LONDON—The best available information sets forth that the Lusitania had on board 1,251 passengers and a crew of 816. The latest report states there are 703 known survivors, bringing the death list to 1,364 persons.

LONDON—The Exchange Telegraph Company has received the following telegram from Copenhagen: "Berlin papers print the news of the sinking of the Lusitania in colossal type and hail the successful torpedoing of the ship as a new triumph for Germany's naval policy."

A ribbon of steel and concrete nearly 40 miles long now connects Sooke Lake with Victoria City and except for making the points secure and testing out the system, virtually with the laying of the last piece of pipe today, the Sooke waterworks are finished.

A cablegram received today by the Times stated that Mrs. Thos. K. Turpin was among the survivors of the Lusitania disaster. No mention was made of her husband or 11-year-old son. R. W. Whaley also survived the disaster, according to advices received here.

MILLING HISTORY TOLD CREDIT MEN

A resume of the highlights of the history of the milling industry was given by Len Hobbs, manager of the Victoria branch of Brackman-Ker Milling Co. Ltd., in an address to members of the Victoria Credit Granters' Association at their luncheon meeting in Spencer's yesterday.

The milling industry was one of the oldest in the world, being traceable back to the days of ancient Greeks, Mr. Hobbs said. Milling methods had changed considerably in the centuries that had gone by, however.

In the days of the Greeks, milling was done by two stones, which were a standard part of household equipment. As they were considered the lifeline of the public, a heavy penalty was imposed on persons taking the milling stones from another person's home.

In early Roman history, mills were run by powerful barons. The millers who worked for them did not receive wages. In return for their labor they received a quantity of the product.

The first modern system of milling was devised in the 17th century with the discovery of steam power by James Watt, who constructed the first steam mill. He built it on the River Thames.

In the early years of the 18th century Swiss engineers invented a more modern system of milling, an iron and steel roller. This system was still being used today, with modern attachments, of course, Mr. Hobbs said.

Ronald Lochhead, president, was in the chair.

MOTHER'S DAY
SUNDAY, MAY 12

DRESSING GOWNS OR HOUSECOATS
Flannel, beacon cloth, chenille or lustrous satin. Patterned or plain colors. Sizes 34 to 46. Priced,
$2.95 to $7.95

HANDBAGS
Leatherettes, pigtex, camel suede or black patent leather. Many smart styles and colors from which to choose. Priced,
98c to $1.95

SUEDE TAFFETA SLIPS
Built-up shoulders. Navy, black, White or tearose. Sizes 34 to 44 — 98c

HOSIERY
Full-fashioned chiffon or 6-thread semi-weights. All shades and sizes — 75c
Heavy service, full-fashioned, pure silk; 8-thread or 10-thread. All shades and sizes — 98c

PRINT WASH DRESSES
Suitable for house wear and smart enough for street wear. Novelty necklines and sleeves. Skirts with wide flares or neatly pleated. Great variety of materials, styles and colors to choose from. Sizes 12 to 46.
98c to $2.95

SILK UNDERWEAR
Vests, Bloomers or Panties with cuff or lace trimmed of non-run celasuede. Tearose or white.
Small, medium or large sizes — 49c
Oversizes at — 79c

NIGHTGOWNS or PYJAMAS
Non-run celasuede or novelty rayon. Tailored or lace trimmed in lovely pastel shades. All sizes and oversizes — 98c to $1.98

TAPESTRY CUSHION COVERS
In assorted patterns — 69c

SHOPPING BAGS
Zipper fastened. Suedines or covert cloth. Double handles. All shades — 98c

5-PIECE VANITY SETS
Organdie or linen. For bureau, chiffonier and vanity — 95c

ORIENTAL RUNNERS
Black background with bright floral patterns; fringed end — 39c and 49c

3-PIECE RUNNER SETS
In colorful designs. Heavy oriental silk; fringed end. Set — $1.35

NOVELTIES
Eau de Cologne, in fancy wicker-covered bottles — 89c
Marmalade Jars with Spoon and Plate Stand — 49c
Woodbury's Facial Sets, creams, powder, etc — 89c
Sewing Baskets, padded sateen lining — $2.49
Toilet Sets, comb, brush and mirror. Assorted patterns. Set — $1.69

TURKISH TOWEL SETS
Novelty Cellophane-covered boxes. Priced from, each — 69c to 98c

EMBROIDERED PILLOW SLIPS
Colored designs or Madeira-styled patterns. Boxed, pair — $1.25

SCARFS
Chiffon with fringed ends, solid colors in pastel shades or lovely pattern effects — 39c to 59c

The "WAREHOUSE"
2 STORES
1110 GOV'T ST. 1420 DOUGLAS ST.

SLIPPERS
for house or boudoir. Black kid D'Orsay Slippers, flat heels. Sizes 3 to 8 — 98c

BRIDGE SLIPPERS
of soft, pliable kid in blue, maroon or black patent leather. Hidden steel arch-supports. Sizes 3 to 8 — $1.35

FELTS
Light in weight and very soft uppers and soles. Blue or maroon. Padded heels. Sizes 3 to 8 — 65c

MOCCASINS
With fur trimming and fancy bead work. Assorted shades.
Smooth leathers — 98c
Suede leathers — $1.35

COAT SWEATERS
of botany wool. Three popular styles to choose from. Colors—Raisin Brown, Alpine, Rust, Redberry, Guardsman Blue, Coral, Rancho Rose, Powder Blue, Chartreuse, Mauve, Black or White. Sizes 32 to 44. Priced from — $1.95 to $2.95

GLOVES
English washable doeskins. Beautifully fitting and wash better than new. White or egg-shell. All sizes — $1.35

NOVELTY KNITTING BAGS
Suedine and leatherette, with dome fastenings. Assorted colors — 59c

WARD FAMILY BAND STARTS LONG TRIP

The musical Ward family of Shawnigan Lake, whose members have appeared in Victoria parades and concerts, is today en route across the continent by motor.

Thomas Ward, his wife and eight children, in the family car, crossed the gulf from Vancouver Island to Vancouver Monday and gave their first concert outside the City Hall, where Mayor Telford wished them "all the best of luck."

Four-year-old Lilly Ward conducted the first performance. All members of the family play one or more instruments.

After performing at a Vancouver theatre Friday night the band will begin its journey to eastern Canada in the five-passenger sedan.

The children range in age from four to 17. They will put up at tourist cabins, sleep in tents by the roadside and cook over camp fire on the tour, which they expect will take all summer. Concerts will be given in numerous Canadian cities, with perhaps a side trip, here and there, over the border to United States cities.

A THRILL FOR THAT FAR-AWAY MOTHER --- CALL HER ON MOTHER'S DAY BY LONG-DISTANCE TELEPHONE

Pay a voice visit to that far-away mother on Mother's Day, Sunday, May 12. Call her by long-distance telephone.

How thrilled she will be to hear your voice over the telephone! And how delighted you will be, too!

Sunday rates, which are the same as the low night rates, are in effect every week-end from 7 p.m., Saturday, until 4.30 a.m., Monday.

MOTHER'S DAY IS ON SUNDAY, MAY 12
SUNDAY RATES ARE CHEAPER

BRITISH COLUMBIA TELEPHONE COMPANY